



Institute Report *Institutsbericht*

No. **18**

October 2010 – September 2011

Institute of East Asian Studies
Institut für Ostasienwissenschaften
Forsthausweg
47057 Duisburg
Tel. 0203 379-4191
www.in-east.de



TABLE OF CONTENTS

INHALTSVERZEICHNIS

Editorial	5
<i>Editorial</i>	
Spotlight	7
<i>Im Blickpunkt</i>	
1 Board and Advisory Council	10
<i>Institutsvorstand und Beirat</i>	
2 Staff	11
<i>Mitarbeiter</i>	
3 Research Activities	16
<i>Forschungsaktivitäten</i>	
4 DFG Research Training Group Risk and East Asia	25
<i>DFG Graduiertenkolleg Risk and East Asia</i>	
5 Diploma and Doctoral Theses	38
<i>Abschlussarbeiten, Dissertationen, Habilitationen</i>	
6 Courses Offered	44
<i>Lehrveranstaltungen</i>	
7 Guest Lectures, Colloquia and Symposia	48
<i>Gastvorträge, Vortragsreihen und Symposien</i>	
8 Publications	56
<i>Publikationen</i>	
9 Lectures and Media Presentations	66
<i>Vorträge und Medienpräsentationen</i>	
10 Professional Activities	80
<i>Ehrenamtliche Tätigkeiten</i>	
11 Study and Research Visits to East Asia	83
<i>Studien- und Forschungsaufenthalte in Ostasien</i>	
12 Library Report	84
<i>Bibliotheksbericht</i>	
13 Duisburg Workung Papers	85
<i>Duisburger Arbeitspapiere</i>	

EDITORIAL
EDITORIAL

Dear Reader,

In the academic year 2010/11 the Institute of East Asian Studies (IN-EAST) experienced both challenges and successes. The recruitment of several new Professors strengthened the Institute's profile and research activities, and the re-accreditation of our existing study programs as well as the initial accreditation of new study programs commencing in October 2011 confirmed our status as a major centre for teaching on East Asia.

The traumatic events in Japan in many ways gained a strong presence in our work. The triple disaster, earthquake, tsunami and the melt-down of the Fukushima nuclear power reactors posed the worst crisis in Japan since the end of WWII. Our students, former and present staff staying in Japan at the time of the events were safe and continue with their work – though in some cases research agendas had to be altered.

IN-EAST is proud to report the successful recruitment of Prof. Flemming Christiansen Ph.D. to join the institute as Chair of the Political Sociology of China in the Faculty of Social Sciences. Prof. Christiansen is an internationally renowned scholar of Chinese society and politics.

Returning from a research leave as Max Weber Fellow at the European University Institute in Florence, Prof. Kristin Surak joined the institute as an Assistant Professor in the field of Comparative Sociology / Japan. Her current research focuses on migration policies and migration patterns in East Asia.

We were also pleased to welcome Prof. Richard Edmonds (University of Chicago) as Guest Professor for East Asian Culture and History, PD Dr. Sierk Horn (University of Leeds) as Acting Professor for Business and Economic Studies and PD Dr. Axel Klein as Acting Professor for Modern East Asian Studies. Students at IN-EAST benefitted greatly from Prof. Edmond's long expertise in research about China's environmental geography and history. Prof. Horn provided valuable assistance for the design of a new post-doc program, which, pending funding, we intend to implement in the future. Prof. Klein turned his efforts to the commencement of our new BA program and the myriad challenges arising out of the start of such a program.

We had the privilege to welcome four internationally renowned scientists as visiting scholars, all of whom have made strong contributions to our research and qualification activities: Prof. Dr. Ulrike Schaede from the University of California, San Diego, USA, Dr. Myongduk Ko, Senior Research Fellow of the Institute for National Security Strategy (INSS) in Seoul, Republic of Korea, Prof. Dong Wang, Professor of Contemporary Chinese History and Director of the Centre for East Asian Studies at the University of Turku, Finland and Prof. John Creighton Campbell Ph.D., emeritus of the University of Michigan, Ann-Arbor, USA. It was a particular honour that the Rector appointed Prof. Campbell Scientist in Residence of the University of Duisburg-Essen in 2011. Some of his activities in our Research Training Group Risk and East Asia are reported in this issue. His other contributions will be highlighted in the next Institute Report.

Prof. Yu Keping, Honorary Professor of the Faculty of Social Sciences since 2008 and a frequent guest at our institute has been ranked 19 in the Top 100 Global Thinkers by the renowned journal *Foreign Policy* in 2011 for his contributions to debates on democracy in China. We congratulate Prof. Yu Keping!

Our course offerings for students in our East Asian degree programs have in 2011 for the first time included the whole range from Bachelor to a structured PhD program. We are pleased to announce that in the first semester more than 50 Bachelor students and 20 MA students from over a dozen countries after a rigorous selection procedure joined our unique programs to study the East Asian region, the theories and methodologies of their disciplines, and of course the Chinese and Japanese languages. The academic year 2010/11 also saw the start of a new "Hello and Good-bye" ceremony, to welcome new students and part with graduates heading for new responsibilities in business, politics and society.

With the new academic year already underway we look forward to further strengthening and consolidating our research and qualification activities and to contributing to a better understanding of East Asia in our society.

The Board of the Institute of East Asian Studies (IN-EAST)

Der Vorstand des Instituts für Ostasienwissenschaften (IN-EAST)

Sponsors

It is a pleasure to acknowledge financial support by a number of funding agencies. Our sincere thanks are due to:

Academy of Korean Studies
Alfried Krupp von Bohlen und Halbach-Stiftung
Alumni und Freunde der Duisburger Ostasienstudien e. V.
Bertelsmann-Stiftung
Bundesministerium für Bildung und Forschung (BMBF)
Berlin Scientific Society
Deutsche Forschungs-Gemeinschaft (DFG)
Deutscher Akademischer Austausch-Dienst (DAAD)
Deutsch-Japanische Gesellschaft (DJG)
Doshisha University, Kyoto
Economic and Social Science Research Council (ESRC)
European Commission
European Confederation of Iron and Steel Industries (EUROFER)
Haniel-Stiftung
Konfuzius-Institut Metropole Ruhr
Japan Society for the Promotion of Science (JSPS)
Ryukoku University, Kyoto
Sparkasse Essen
Taiwan Ministry of Education
University of Tokyo

SPOTLIGHT IM BLICKPUNKT

Graduates' Ceremony *Absolventenfeier* "Hello und Good-bye", October 21, 2010



In einem würdigen Rahmen die Absolventen zu ehren und die neuen Studierenden zu begrüßen ist das Ziel von „Hello und Good-bye“. Zum Abschluss des akademischen Jahres 2009/2010 veranstaltete das IN-EAST im Gerhard-Mercator-Haus zum ersten Mal eine Absolventenfeier, bei der in feierlichem Rahmen die Absolventen verabschiedet und die Abschlusszeugnisse überreicht wurden sowie gleichzeitig die neuen Studierenden begrüßt wurden.

Nach der Begrüßung aller Teilnehmer durch den Direktor des IN-EAST, **Prof. Dr. Werner Pascha**, wurden von **Prof. Dr. Markus Taube** die neuen MA-Studierenden vorgestellt. Die 17 neuen Studierenden wurden in einem zweistufigen Verfahren aus über 80 Bewerbern ausgewählt. Mit Studierenden aus Deutschland (4), Russland (4), der VR China (3), Indonesien (2); Taiwan, Litauen, Polen und den USA (je 1) hat sich der Master Contemporary East Asian Studies als sehr internationaler Studiengang etabliert.

Im Anschluss wurden die neuen Erasmus-Austauschstudierenden (lot14-Projekt) aus China **Gao Xiaohan**, **Wang Wei** und **Zhong Zhun** vorgestellt, die für 5 Monate in Duisburg studieren, nachdem im Sommer 2010 bereits drei Studierende des IN-EAST und die GK 1613-Koordinatorin im Rahmen des lot14-Projektes zu Forschungsaufenthalten in China gewesen waren.

Prof. Karen Shire, Ph.D. führte dann in die Arbeit des DFG-Graduiertenkollegs Risk and East Asia ein und begrüßte die neu ernannten Studenten **Stephanie Bräuer**, **Claus Corves**, **Iva Ognjanovic**, **Ann-Kathrin Prior** und **Hans-Christian Schnack**, die alle ein Promotionsstipendium aus DFG-Mitteln erhalten.



Besonders erfreulich ist, dass durch die von der Duisburger Universitäts-Gesellschaft D.U.G. und AlFreDO gesponsorten NRW-Stipendien nun hoch qualifizierte Studierende mit einem Stipendium gefördert werden können. Die Stipendien für das Akademische Jahr 2010/11 wurden an **Sebastian Anouar Azza**, **Alexandra Davydova** und **Henning Windhagen** verliehen.



Im zweiten Teil der Veranstaltung wurden die Absolventinnen und Absolventen der Ostasienstudienprogramme durch den Vorsitzenden des Prüfungsausschusses **Prof. Dr. Werner Pascha** geehrt. Er überreichte den anwesenden Absolventen ihre Zeugnisse und Urkunden. Ihnen allen gratulieren das IN-

EAST und seine Mitarbeiter zum erfolgreichen Abschluss und wünschen alles Gute für den weiteren Berufsweg!



Einen weiteren Höhepunkt bildete die Verleihung des Studienpreises der Alumni und Freunde der Duisburger Ostasienstudien für die beste Abschlussarbeit. In diesem Jahr ging der Preis an **Christoph Tobias Brauer** für seine Diplomarbeit *Die Standortdynamik japanischer Convenience Stores – dargestellt am Beispiel Tokyo*. Die Laudatio hielt sein Betreuer **Prof. Dr. Winfried Flüchter**, den Preis überreichte der Vorsitzende von AlFreDO **Dirk Petzold**. Der Preisträger selbst, inzwischen beruflich in Tokyo, war über Videokonferenz zugeschaltet.



Stellvertretend für alle Absolventen sprach **Christian Hüttenhein** und dankte dem IN-EAST und seinen Lehrenden für die gute Ausbildung. Mit einem Sektempfangklang die Veranstaltung aus. Musikalisch untermalt wurde die Veranstaltung durch festlich gekleidete Koto-Spielerinnen.



EastAsiaNet Spring Workshop 2011, April 14–16, 2011



In April 2011, for the second time the EastAsiaNet workshop was held in Duisburg. EastAsiaNet is a network of leading university-related research schools active in social science-oriented studies of East Asia. The network was founded in 2006, based on an IN-EAST initiative, and now encompasses, apart from IN-EAST, institutes in Austria, Czech Republic, Denmark, France, Italy, Portugal, Spain, Sweden, and UK. After the 2006 workshop in Duisburg, the network met twice a year, meeting in the member institutes in turn. With Duisburg hosting the workshop again in early 2011, one “round” among members has come to a conclusion. Fortunately, the Consul General of Japan in Düsseldorf, Mr. Koinumi, and the Rector of the University of Duisburg-Essen, gave EastAsiaNet the honour of opening the workshop and celebrating with the members. This time, the topics of the scholarly discussions were related to “Methods of Studying Risk in an East Asian and Intercultural Context” and “Overcoming the Divide: Issues and Cases of East Asia-related Research between Contemporary Issues, Approaches from the Humanities, and Disciplinary Demands of the Social Sciences”. Apart from cooperation in research, the network is also engaged in teaching exchange. Several representatives from member institutes have visited each other already and delivered courses. Students as well have the opportunity to study through an Erasmus scheme.

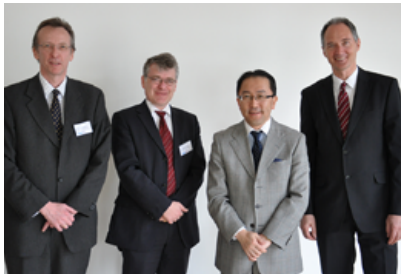

1

BOARD AND ADVISORY COUNCIL
INSTITUTSVORSTAND UND BEIRAT
Board Vorstand

Prof. Dr. Markus Taube Director *Direktor*

Prof. Dr. Werner Pascha Deputy Director *Stellvertretender Direktor*

Prof. Flemming Christiansen, Ph.D.

Prof. Dr. Thomas Heberer

Prof. Karen Shire, Ph.D.

Prof. Kristin Surak, Ph.D.

Dipl.-Reg.-Wiss. René Trappel

Martin Rathmann Student Member *Studentisches Mitglied*

Advisory Council Beirat

Chairperson Sprecher

Prof. Dr. Eckhard Rohkamm

CEO (retired), ThyssenKrupp Technologies; Deputy Chair, German Asia-Pacific Business Association
Vorstandsvorsitzender a.D. ThyssenKrupp Technologies; Stellvertr. Vorsitzender Ostasiatischer Verein

Members Mitglieder

Jörg Bickenbach

Permanent Secretary (retired), Ministry for Industry and Commerce and Medium-Sized Companies,
 Technology and Transport *Staatssekretär a.D., Ministerium für Wirtschaft und Mittelstand, Energie
 und Verkehr des Landes Nordrhein-Westfalen*

Dr. Gerhard Eschenbaum

Deputy Executive Director, Head of International Business Division Chamber of Commerce and
 Industries, Düsseldorf *Stellvertretender Hauptgeschäftsführer, Leiter der Außenhandelsabteilung
 Industrie- und Handelskammer Düsseldorf*

Dr. Florian Hesse

CEO *Geschäftsführer* Carl Fuhr GmbH & Co. KG

Dr. Patrick Köllner

Director *Direktor* Institute of Asian Studies, GIGA, Hamburg

Josef Krings

Mayor (retired), City of Duisburg *Oberbürgermeister a.D. der Stadt Duisburg*

Matthias Naß

DIE ZEIT, Hamburg

Dirk Petzold, Dipl.-Reg.-Wiss.

Chairman of the Association of Alumni and Friends of East Asian Studies in Duisburg
Vorsitzender der Alumni und Freunde der Duisburger Ostasienstudien e. V.

Johannes Pflug

Member of Parliament (SPD) *Mitglied des Deutschen Bundestages*

Dr. Dr. h.c. Ruprecht Vondran

Honorary Chairman, German-Japanese Economic Association, Düsseldorf
Ehrenvorsitzender Deutsch-Japanischer Wirtschaftskreis, DJW

2

STAFF
MITARBEITER

until June 30, 2011:

Human Geography – East Asia (Faculty of Social Sciences)
Kulturgeographie / Regionale Geographie Ostasiens
(Fakultät Gesellschaftswissenschaften)

Professor **Dr. Winfried Flüchter** (retired)
Research Associate **Dr. Helmut Schneider**
Office **Petra Klöckner**

since July 1, 2011:

Social Sciences of East Asia – Political Sociology of China (Faculty of Social Sciences)
Sozialwissenschaftliche Ostasiestudien – Politische Soziologie Chinas
(Fakultät Gesellschaftswissenschaften)

Professor **Flemming Christiansen, Ph.D.**
Research Associate **Dr. Helmut Schneider** (Human Geography / Regional Geography of East and Southeast Asia *Kulturgeographie/Regionale Geographie Ost- und Südasiens*)
Office **Petra Klöckner**



F. Christiansen H. Schneider P. Klöckner

Politics – East Asia (Faculty of Social Sciences)
Politik Ostasiens (Fakultät Gesellschaftswissenschaften)

Professor **Dr. Thomas Heberer**
Research Associates **Magnus Dau**
Chun-Yi Lee, Ph.D.
Susanne Löhr (BMBF funded)
Dr. Kerstin Lukner
Dr. Alexandra Sakaki
Dr. Anja D. Senz (Managing Director, Confucius Institute Metropolis Ruhr)
René Trappel, Dipl.-Reg.-Wiss. (DFG and BMBF funded)
Office **Cornelia Feldmann**



Th. Heberer M. Dau Ch.-Y. Lee S. Löhr K. Lukner A. Sakaki A. D. Senz R. Trappel C. Feldmann

Sociology – Japan (Faculty of Social Sciences)

Gesellschaft Japans (Fakultät Gesellschaftswissenschaften)

Professors	Karen A. Shire, Ph.D. Kristin Surak, Ph.D., Jun.Prof. (DFG funded, IN-EAST)
Research Associates	Dr. Birgit Apitzsch (Institute of Sociology) Dr. Diego Compagna (BMBF funded, Institute of Sociology) Stefan Derpmann (BMBF funded, Institute of Sociology) Uta Golze (DFG funded, IN-EAST) Steffen Heinrich (IN-EAST) Thorsten Helbig (BMBF funded, Institute of Sociology) Hannelore Mottweiler, Dipl.-Soz.-Wiss. (Institute of Sociology) Markus Tünte, Dipl.-Soz.-Wiss. (BMBF funded, Institute of Sociology) Chih-Chieh Wang (DFG funded, IN-EAST)
Office	Bärbel Wagner

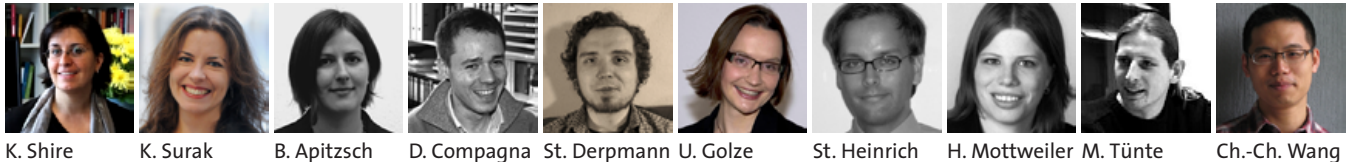

K. Shire K. Surak B. Apitzsch D. Compagna St. Derpmann U. Golze St. Heinrich H. Mottweiler M. Tünte Ch.-Ch. Wang

Japanese Language, History and Culture (Faculty of Humanities)

Sprache und Geschichte / Kultur des Modernen Japan *(Fakultät Geisteswissenschaften)*

Professors	Dr. Florian Coulmas (on leave, until Feb. 2011) Dr. Christian Tagsold (Acting chairman from Oct. 2010 to March 2011) Richard L. Edmonds, Ph.D. (Acting chairman from April to Sept. 2011)
Office	Kornelia Apholz



Chr. Tagsold R.L. Edmonds

East Asian Economic Studies – China

(Mercator School of Management; Faculty of Business Administration) *Ostasienwirtschaft – China (Fakultät Betriebswirtschaftslehre)*

Professor	Dr. Markus Taube
Research Associates	Marcus Conlé, Dipl.-Reg.-Wiss. Peter Thomas in der Heiden, Dipl.-Reg.-Wiss. Martin Heinberg, Dipl.-Kuwi Jörg Mathäus, Dipl.-Ök.
Part-time Lecturer	Eva Nell
Office	Andrea Werry

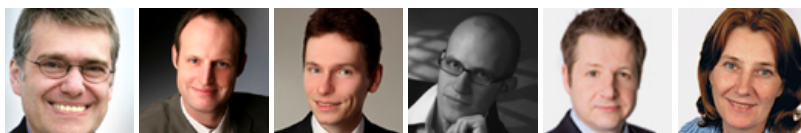

M. Taube M. Conlé P. in der Heiden M. Heinberg J. Mathäus A. Werry

East Asian Economic Studies – Japan and Korea
(Mercator School of Management; Faculty of Business Administration)
Ostasienwirtschaft – Japan und Korea (Fakultät Betriebswirtschaftslehre)

Professor	Dr. Werner Pascha
Research Associates	David Eichhorn, M.A. Sven Horak, M.Sc. Dr. Norifumi Kawai (DFG funded Post-doc; until April 2011) Stephanie Krebs, Dipl.-Reg.-Wiss. (since Oct. 2010)
Junior Fellows	Jihee Yoon (until Feb. 2011) Tobias Hentze
Honorary Professor	Dr. Peter Baron
Guest Professor	Dr. Jong-Hwan Ko (until March 2011)
Part-Time Lecturer	Dr. Jörg Raupach-Sumiya
Office	Melanie Miller

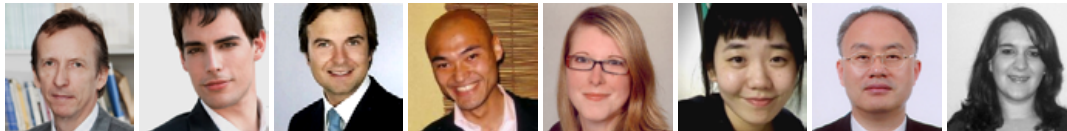

W. Pascha D. Eichhorn S. Horak N. Kawai St. Krebs J. Yoon J.-H. Ko M. Miller

Chinese Language (attached to Politics / East Asia; Faculty of Social Sciences)
Chinesische Sprache (zugeordnet zu Politik Ostasiens;
Fakultät Gesellschaftswissenschaften)

Language Instructor	Dr. Lun Du
Part-time Lecturers	Dr. Yanqian von der Lippe-Fan Prof. Xiaoqun Ran (Confucius Institute Metropolis Ruhr) Jingyao Tang (Confucius Institute Metropolis Ruhr) Fengshi Yang, M.A.



L. Du

Japanese Language (attached to Japanese Language, History and Culture;
Faculty of Humanities)
Japanische Sprache (zugeordnet zu Sprache und Geschichte / Kultur des Modernen
Japan; Fakultät Geisteswissenschaften)

Language Instructors	Rafael Beermann, M.A. (Supervisor) Yuka Ando, M.A.
Part-time Lecturers	Kayoko Asada, M.A. Kinue Sugita, M.A.



R. Beermann Y. Ando

Staff directly assigned to the Institute

Direkt dem Institut zugeordnet

Executive Director	Helmut Demes, Dipl.-Volksw.
Coordination Unit	Claudia Hausmann, M.A.
Cartography	Harald Krähe, Dipl.-Ing.
Librarian	Toshi Yamada, M.A., Dipl.-Wiss.-Bibl.
Research Associate	PD Dr. Sierk Horn (Aug.–Sept. 2011)



H. Demes

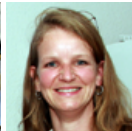

C. Hausmann



H. Krähe



T. Yamada



S. Horn

Emeriti

Professoren im Ruhestand

Professor **Dr. Winfried Flüchter** (Human Geography / Regional Geography of East and Southeast Asia *Kulturgeographie/Regionale Geographie Ost- und Südasiens*)



W. Flüchter

Staff News *Personalnachrichten*

Birgit Apitzsch was awarded the Max Weber Fellowship for post-doctoral research at the European University Institute, Florence.

Birgit Apitzsch: Verleihung des Sparkassenpreises für herausragende Dissertationen der Universität Duisburg-Essen 2010 (2000 €).

Birgit Apitzsch was nominated by the University of Duisburg-Essen for the “Young Scholars College” of the North Rhine-Westfalian Academy of Science.

Diego Compagna was awarded the Scholars in Residence, a joint scholarly exchange program of the Kulturwissenschaftliches Institut Essen (KWI) and the Goethe-Institut, and traveled in February and March 2011 as Guest Scholar to the Institute of Bioethics at the Universidad Javeriana in Bogotá, Columbia.

Diego Compagna was Guest Lecturer as part of the DAAD/EU program for encouraging mobility (Erasmus/Sokrates) at the Faculty of Sciences and Technology of the Universidade Nova de Lisboa.

Thomas Heberer has been appointed member of the Editorial Board of the journal “The China Quarterly” in August 2011.

Thomas Heberer was provided with a research grant by Taiwan’s Ministry of Education and invited by Taiwan National University to conduct field research in Taiwan on the topic “Transformation of Taiwan’s agriculture” in October 2010.

Hong Ya-yun’s master thesis “Cong hongse chongjing dao tianye xianshi. **Thomas Heberer** yu Deguo Zhongguo yanjiu” (*From revolutionary utopia to the reality of field work. Thomas Heberer and the Transformation of Germany’s China Studies*), published by the School of Political Science at Taiwan’s National Sun Yat-sen University, Kaohsiung (2011) dwells with the role of Thomas Heberer in shaping Germany’s modern China studies.

Chun-Yi Lee was provided with a ESRC Standard Research Grant (RES-062-23-2777, £ 275,000) “Globalisation, National Transformation and Workers’ Rights: An Analysis of Chinese Labour within the

Global Economy". Project submitted in collaboration with **Prof. Andreas Bieler** at the School of Politics and International Relations, University of Nottingham.

Werner Pascha had a sabbatical during the summer term of 2011. In particular, from May 28 to July 16, 2011 he was a visiting scholar at the Faculty of Economics and the Life-Risk Research Center of Doshisha University in Kyoto, Japan. There he focused on performing an experiment on corruption attitude in Japan. The stay was financed by an invitation fellowship of the Japan Society for the Promotion of Science (JSPS).

Werner Pascha has been appointed a jury member to award the first prize for younger scholars of the German Association for Social Science Research on Japan (VSJF).

Werner Pascha has taken on the task as Co-Editor in Chief of the Asia Europe Journal, published by Springer – the other Co-Editor in Chief is **Dr. Yeo Lay Hwee** (Director, European Union Centre and Senior Research Fellow, Singapore Institute of International Affairs) – in June 2011.

The Asia Europe Journal was accepted for Social Sciences Citation Index in 2010. The Journal was launched in 2003 by the Asia-Europe Foundation as one of the Foundation's flagship projects – a quarterly journal devoted to publishing interdisciplinary and intercultural studies and research on Asia and Europe. From the very start, Springer Verlag Heidelberg has been the publishing partner. After having financially supported the seed period, the Asia-Europe Foundation has now decided to sell the exclusive rights of the Journal to Springer.

Springer is relaunching the Asia Europe Journal in 2011 as a quarterly journal dedicated to publishing quality academic papers as well as policy discussions on common challenges facing Asia and Europe that help to shape narratives on the common futures – including both risks and opportunities – of Asia and Europe.

The Journal welcomes academically and intellectually rigorous research papers as well as topical policy briefs and thought pieces on issues of bi-regional interest, including management and political economy, innovation, security studies, regional and global governance, reaching out to relevant socio-cultural developments and historical experiences.

More about the journal: <http://www.springerlink.com/content/110364/>

Anja Senz wurde für ihre Dissertation „Wer bestimmt in Chinas Dörfern? Lokale Entscheidungsstrukturen und institutioneller Wandel in der VR China“ mit dem Preis für die beste sozialwissenschaftliche Dissertation der Universität Duisburg-Essen und mit dem ersten Preis des „Dissertationspreises Kulturwissenschaften 2011“ ausgezeichnet, den der Förderverein des Kulturwissenschaftlichen Instituts Essen (KWI) jährlich vergibt.

Karen Shire was elected Chair of the Advisory Board of the German Institute for Japanese Studies (DIJ) in Tokyo.

Visiting Scholars *Gastwissenschaftler*

Prof. Jong-Hwan Ko of Pukyong National University, Busan, Republic of Korea, spent the academic year 2010/11 at IN-EAST as a guest professor, invited by Prof. Werner Pascha, and financed through a scholarship of the German Academic Exchange Service (DAAD). He gave lectures on the Korean economy and international economic relations of East Asia, particularly with respect to Korea. He introduced students to quantitative techniques to study such trade flows. Prof. Ko is a noted expert on such models which are used in the Global Trade Analysis Project (GTAP), ultimately based on the computable general equilibrium concept.

Prof. Dr. Tao Lei, Institute of Sociology, Beijing Academy of Social Sciences (May 2011)

Prof. John Creighton Campbell Ph.D. (June–July 2011)

Prof. Dr. Ulrike Schaede, University of California San Diego (June–July 2011)

Prof. Dr. Lianjiang Li, Chinese University Hong Kong (July 2011)

Prof. Dr. Jianxing Yu, School of Public Administration, Zhejiang University, Hangzhou (June–August 2011)

Prof. Dr. Chyun-Yang Wang, Graduate Institute of Political Science, National Sun Yat-sen University, Kaohsiung (July–September 2011)

3

RESEARCH ACTIVITIES
FORSCHUNGSAKTIVITÄTEN

Winfried Flüchter

Geo-Risk-Space and Risk Society Japan: The Eastern Japan Great Earthquake Disaster 2011 and the Options of a Risk Society

Current project

Hazard research has concentrated too much on the analysis of so-called natural disasters, on the understanding of nature and the dangers resulting from this, and too little on man-made hazards, which people themselves initiate by weighing risks and trying to defuse these through hazard management. The Geo-Risk-Space and the Risk Society Japan serve as an excellent case for addressing the shortcomings of much natural hazard research by alternatively pointing to how humans attempt to bring nature under their control, with the belief that the more developed the technology, the better our control. The effect, however, is heightened vulnerability. As the Eastern Japan Great Earthquake Disaster (*Higashi Nihon Daishinsai*) of 2011 exemplifies, this can lead to a disastrous chain reaction, to a three-fold catastrophe – earthquake, tsunami and nuclear crisis. The research project analyzes Japan's seismic warning system, disaster prevention and emergency measures. Emphasis is put on the options of a risk society, how to deal with the problem of *Restrisiko* by making use of a flexible conflict economy. The man-made nuclear accident at Fukushima is seen as a focus of systemic weakness – and gives reason to the question if it serves as a catalyst of institutional change.

Winfried Flüchter

Growth and Shrinkage in East and South-East Asia. Challenges of Demographic Change against the background of the 'Flying Geese' Model? Japan as a Trendsetter of New Urban Developments?

Current project

The 'flying geese' model of industrial development conceived by the Japanese economist Kaname Akamatsu in the 1930's became a much discussed approach for the explanation of economic catching-up processes of the countries of East and South-East Asia – in the context of a strong globalisation of the Japanese economy since the late 1980's. The rapid demographic change in the states and territories of East and South-East Asia, particularly population shrinking and ageing, is seen and evaluated against the background of this model. The concept of Japan as the 'leading goose' of an Asian-Pacific 'flying geese formation' is challenged not only with regard to economic but also to demographic and urban catching-up processes.

Thomas Heberer (with Prof. Dr. Gunter Schubert, University of Tübingen)

Politics and Autonomy in the Local State – County and Township Cadres as Strategic Actors in the Chinese Reform Process

Funded by the German Research Foundation (DFG), 4/2008–12/2012

Any substantial assessment of China's state capacity cannot be undertaken without a careful analysis of the local state. County and township cadres are of utmost importance here – a fact which has rarely been researched so far. They have a high degree of autonomy vis-à-vis the central state and are the decisive actors concerning the implementation of China's agricultural policies and the government's efforts to reform the system of rural finance. It is the local cadres who decide about the central state's success to maintain social stability and regime loyalty among China's peasants. What kind of rationality do local

cadres follow when they carry out central policies? To what extent do they develop a collective identity that makes them a self-conscious strategic group in China's political system, and how does this impact on state capacity and regime legitimacy? The project intends to find answers to this question by a systematic analysis of the implementation of the "Construction of a new countryside" comparing different counties and townships. By that, it makes an important contribution to the understanding of political development in contemporary China. The project has been extended by the DFG until the end of 2012.

Thomas Heberer (with Prof. Dr. Dieter Grunow, Institute of Political Science)

Administrative Reform in Germany and China: Decentralized Policies in the Domain of Environmental Policies: Rural Areas

Funded by the Haniel Foundation, 2008–2012

This project intends to scrutinize local administrative acting (or non-acting) in the domain of environmental issues. A comparison with German policies shall facilitate to learn from the experiences of an advanced country and its underlying concepts. Three case studies in Shandong (Shouguang county), Zhejiang (Deqing county) and Jiangxi Province (Nanfeng county) had been conducted in 2009. Four core issues of environmental policies were examined:

- a) Environmental policies of various governmental echelons (local, province, centre) and their implementation.
- b) The role and acting of various players (various levels of government and party administration, enterprises, environment organizations (NGOs), the media, citizens, international leverage, etc.).
- c) Conflicts and conflict management.
- d) Elaboration of environment-oriented development strategies: The objective is to elaborate a collection of policy papers and a proposal concerning the implementation and diffusion of an effective environmental policy in the sense of policy learning.

A book publication in Chinese and a special issue of the Journal "Journal of Current Chinese Affairs" are in print.

Thomas Heberer and Gunter Schubert (University of Tübingen)

Local Governance in China: Local Cadres as Strategic Groups, Policy Innovation and Policy Experimenting

Funded by the Federal Ministry of Education and Research (BMBF) and in cooperation with Prof. B. Alpermann (Würzburg), Prof. S. Heilmann (Trier) and Prof. H. Holbig (Hamburg), 2010–2014

This project is part of the Competence Network "Governance in China: Prerequisites, Constraints and Potentials for Political Adaptation and Innovation Capacity in the 21st Century"

The increase in influence of non-democratic political systems, especially of the Peoples Republic of China, poses a central challenge to politics, political consulting and scientific research. The capability of authoritarian regimes for adaptation and innovation has only sporadically been examined by the social sciences so far.

The Research Network 'Governance in China' aims at researching prerequisites, achievements and constraints of the adaptive and innovative capacity of institutions, processes and policies as part of the governance in China. For this aim it uses an innovative set of networks and connections to other social and regional studies.

This research program is on the one hand based on completed studies of the network participants at the Universities of Duisburg-Essen, Trier, Tübingen, Würzburg and the German Institute of Global and Area Studies (GIGA) in Hamburg and also affiliates current projects. On the other hand new sub-projects are added which will deepen knowledge regarding specific issues within the overarching topic 'Governance in China'. The Research Network profits from its manifold international contacts. This research cooperation of China studies and political science in Germany builds on existing structures like the Asso-

ciation for Social Science Research on China (ASC) of the German Association for Asian Studies. Key features of the concept are: training of doctoral and post-doc students, organization and participation of international conferences and workshops, participation in field research especially of young scholars, and invitation of guest researchers. This should promote the goal of making German research on China more visible internationally.

The subproject conducted by Gunter Schubert and Thomas Heberer follows a comparative research project conducted by Thomas Heberer and Gunter Schubert since 2008. The focus of this project has been the role of county and township cadres in “Building a New Socialist Countryside” (a government program that promotes comprehensive local development). The subproject aims at a successive deepening of knowledge on local political processes in rural China by means of comparative research over a prolonged stretch of time. Research fellows in the project are **Susanne Löhr** and **René Trappel**.

The project inquires into political deliberation and strategic action of leading county and township cadres in China by means of empirical policy research (particularly rural development policies, policy innovation, policy learning and policy experimenting).

County and township cadres are of utmost importance in the Chinese transformation process – a fact which has rarely been researched so far. It is the local cadres who decide about the central state’s success to maintain social stability and regime loyalty among China’s peasants. What kind of rationality do local cadres follow when they carry out central policies? What are their concrete strategies and why do they choose exactly these? Do they act in coordination? And which (measurable) impact does their action have on state capacity and regime legitimacy in rural China? By systematically comparing local policy implementation, policy innovation and policy experimenting in different counties and townships the subproject aims at answering these questions. Furthermore, it intends to contribute to an understanding of the political development in contemporary China, particularly with regard to the adaptability of the political system facing new social challenges. Policy innovations and policy learning by local leading cadres play a prominent role here. Field research by Thomas Heberer within this project was conducted in Jiangyin county (Jiangsu Province) and Shiquan county (Shaanxi Province) in 2011.

Werner Pascha, Jong-Hwan Ko

Decoupling and Sources of Structural Transformation of East Asian Economies: An Input-Output Structural Decomposition Analysis

Own sources, DAAD (in 2010–11), 2010–2012

This study aims to answer two questions: 1) Have East Asian economies decoupled? 2) What are the sources of structural transformation of East Asian economies related to the first question? We use so-called input-output structural decomposition analysis by which the sources of structural changes in net output value by sector of East Asian economies can be identified. The sources of the shifts between 1990 and 2000 can be ascribed to changes in technology, domestic final demand, and foreign trade and the magnitude of each factor of the sources is quantified. We make use of Asian International Input-Output Tables for 1990 and 2000 (IDE-JETRO, Asian International Input-Output Table 1990, 1998, and Asian International Input-Output Table 2000, 2006).

Werner Pascha

Japanese Coal Miners in the Ruhr Industrial District

Supported by: Involved institutes and DJG during the initial phase, 2010–2012

From 1957 to 1965, some 436 miners from Japan worked in the Ruhr area in coal mining under a bilateral governmental agreement. After the end of the program, some of them stayed in Germany and started a family. While the role of Japanese businessmen in the enterprises of Düsseldorf is quite well known, this episode involving more “ordinary” individuals and encounters between Japanese and German citizens is very little known. To prepare for the 2011 celebrations of 150 years of German-Japanese trade

relations, the project hopes to shed new light on this, by interviewing contemporary witnesses and by collecting data from local newspapers and other sources.

Werner Pascha jointly with **Prof. Shingo Shimada** (University of Düsseldorf), **Prof. Regine Mathias** (University of Bochum) and the German-Japanese Society (DJG) of the Lower Rhine (**Atsushi Kataoka, Pia Meid**)

Werner Pascha (with Bernhard Seliger)

Supporting Modern Korean Studies through the Strategic Initiative for Korean Studies

Funded by the Academy of Korean Studies, 2008–2011

A small series of workshops and books are planned to promote contemporary Korean studies and in particular to strengthen the European voice. A first one-day conference was held: “Towards a Northeast Asian Security Community: Implications for Korea’s Growth and Economic Development”, at the Korea Economic Institute, Washington D.C., October 15, 2008, co-organized by the Seoul office of the Hanns Seidel Foundation. A first book on Northeast Asian Security Cooperation, published by Springer New York, has already appeared in 2011.

Werner Pascha

Current Issues of the Political Economies of Japan and Korea: Comparative Research

Funded by the Bertelsmann Foundation, 2009–2011

Werner Pascha is contributing to two projects of the Bertelsmann Foundation that promise stringent comparisons between various countries, based on a rigorous and detailed analytical framework. As for Japan, the framework is given by the “Sustainable Governance Indicators” project. It analyzes and compares the need for reform in OECD member countries, as well as their ability to respond to current social and political challenges. The project is designed to create a comprehensive data pool on government related activities in the world’s developed, free-market democracies. With respect to South Korea, the framework is the “Comparative Crisis Management” project of Bertelsmann Foundation which intends to evaluate the capacities and abilities of the political management in selected developing and transition countries in response to the global financial and economic crisis. Reports have been published in 2010 and 2011.

Werner Pascha

Micro-based Evidence on Gift-giving and Bribery in Japan

Supported by JSPS, 2011–12, and Life-Risk Research Centre, Doshisha University, Kyoto, and Ryukoku University, Kyoto

The research is related to experimental and behavioural economics. It is about the attitude and behavior of Japanese subjects in situations of bribery. To do so, a simple game is used that has already been applied by other authors to German students: a student, acting as a “business person”, bribes a “civil servant”, who can either accept the bribe and give a contract to the business person, accept the bribe and give the contract to another, more efficient company, or not accept the bribe and report it to the authorities. Finally, the business person in the first two cases can accept the outcome or report the case to the authorities. Certain payouts are associated with the experiment. An important aspect of participant behaviour is the trust between the participants and the risks associated with it. This may depend on framing, and the “business person” can choose to undertake the experiment with the same payouts framing it either as a bribery exchange or as a gift exchange. The research interest is to see how the Japanese act in this game, possibly different from German students, and what influence the framing has. One expectation, for instance, is that the Japanese use the gift framing more often, because compared to Germans the expectation that gifts are not simply free of consequences but bear certain strategic expectations about a future pay-back may be more deeply associated with the Japanese culture. The experiment was carried out in the summer of 2011, and results are expected by early 2012.

Werner Pascha

E-mobility

Commissioned by the European Commission

The Chair for the “East Asian Economy/Japan and Korea” participates in a comparative study of electric vehicles. The Chair will investigate and assess the current market situation for electric vehicles in Japan and South Korea. In this context it will describe and assess the industrial situation, including components like batteries, look at new services emerging and at the role of public authorities. This project is part of a Multiple Framework Contract for the provision of consultancy services in the field of the Automotive Sector, awarded to the University of Duisburg-Essen (Centre for Automobile Management, Prof. Heike Proff) by the DG Enterprise and Industry of the European Commission.

Helmut Schneider

Environmental Conflicts in Southeast Asia

Current research

In this research environmental conflicts are defined as conflicts in which environment or single natural elements (e.g. water, land) play a crucial role. That does not necessarily mean, that such conflicts are also caused by e.g. environmental degradation (although sometimes this might be the case). It is assumed that environmental conflicts, as conflicts in general, can only be understood and solved, when their (social, cultural, economic and political) context is considered properly. A basic hypothesis is that environment and natural elements, as a rule, are functioning as threat multipliers rather than single causes of conflicts. And they do so in very different ways. Due to the already noticeable, more so the predicted effects of climate change and a growing interest of financial investors for natural resources it is assumed, that environmental conflicts in Southeast Asia will increase in the future in terms of numbers as well as degree.

Helmut Schneider

Spatial Aspects of Vietnamese-Chinese Links and Relations in Past and Present

Current research

Vietnam and China have a long history of political, socioeconomic and cultural influence and interference as well as competition. This is true until the present day. Space is a medium through which these relations work (e.g. borders, frontiers, transborder cultural spaces, territorial claims). And those relations also have a spatial impact. The research aims at clarifying the role of space in Sino-Vietnamese relations in past and present.

Karen Shire

Funded project partner Japan Society for the Promotion of Science (JSPS)

Comparative Gender Analysis of Livelihood Security Systems, Faces of Social Exclusion in Coordinated Market Economies

Principle Investigator, Mari Osawa, Institute of Social Sciences, University of Tokyo.

This international research project undertakes a matched comparative study of gender-based inequalities in the context of social policy and employment reforms in Japan, Germany, South Korea and Sweden, all cases of “coordination capitalism.”

This project is a sub-project of a newly awarded Excellence Cluster Gender Equality and Multicultural Conviviality at the Universities of Tohoku and Tokyo, 2009–2014. Activities in this past year included publications in Japanese and Korean, and the preparation of a special issue of Social Science Journal Japan.

Karen Shire

Coordination, Federal Ministry of Education and Research (BMBF), 2008–2011

WiMi-Care – Knowledge Transfer as Support for Influencing the Use of Micro-System Technologies in the Care Services Sector***Wissenstransfers für eine aktive Mitgestaltung des Pflegesektors durch Mikrosystem-technik***

01FC08024-27 Förderschwerpunkt Technologie und Dienstleistung im demographischen Wandel, Themenbereich Neue Arbeits- und Organisationsstrukturen für eine nachhaltige Seniorenwirtschaft).

Developments in labor markets and demand for elderly care open an opportunity for innovations in the use of service robots in health services. Microelectronic innovations often proceed however, without consideration of the needs of either care workers or elderly persons.

The project “WiMi-Care” involves a close partnership with the Fraunhofer Institute for Manufacturing Engineering and Automation (IPA) in Stuttgart, the developer of the Care-O-Bot, a service robot aimed at the care services market, the Ludwigsburger MLR Systems GmbH für Materialfluss und Logistiksysteme, a developer of automated mobile systems, and Duisburg sociologists **Diego Compagna** (project direction), **Thorsten Helbig** and **Stefan Derpmann**. The aim of the Duisburg research is to highlight the importance of knowledge transfer between those who design service robots and the organizations and persons who use them. User design activities are supported by project partner User Interface Design (UID).

The research began in 2009 with an assessment of possible uses for robots and automated mobile systems at an elderly care facility. A highlight of activities in 2010 and 2011 was the user-oriented further development of two service robots, and a further pilot test of both in an elderly care facility. Activities in 2011 centered on the publication and presentation of research results, and the production of a video about the project. Project participants participated in a number of conferences and published an extensive set of working briefs, video, press reports and other details of which are available on the project website: www.wimi-care.de.

Karen Shire

Coordination, BMBF, 2008–2011

Focus Group on AAL and MST Technology at the User-Service Interface

At the request of the BMBF project administration, Karen Shire has been charged since 2009 with the coordinator of a “focus group” composed of eight project consortiums awarded funding within the BMBF research program Technology and Services in the Context of Demographic Changes. The aim of such BMBF “focus groups” is to generate inputs into policy-making and future BMBF research programs, in this case, in relation to micro-systems-technology and demographic change. In 2010–2011 the focus group invited experts in key areas of research activities. **Prof. Dr. Dieter Otten**, author of *Die 50+ Studie* (2008), presented his research on the lifestyles of the “young old” in Germany, and two legal experts from the Law Firm Noerr advised on the medical product regulations in Germany and the EU, and their possible effects on research and development activities in clinical settings. In 2011 the focus group worked on a joint publication, forthcoming from Gabler Press, and a final workshop planned for December 2011 in Berlin.

Karen Shire

Coordination, BMBF, 2009–2013

Flexmedia – Solutions for Improving the Innovative Capacity of Firms in the Publishing and Media Industries***Integrierte Steuerungsinstrumente zur Steigerung der Innovationsfähigkeit von Unternehmen der Verlags- und Medienwirtschaft***

Förderprogramm „Arbeiten – Lernen – Kompetenzen entwickeln. Innovationsfähigkeit in einer modernen Arbeitswelt“, Themenfeld „Balance von Flexibilität und Stabilität in einer sich wandelnden Arbeitswelt“

This project was awarded in July 2009 and in the past year has completed fieldwork and a nationally representative survey on flexible employment practices in the new and old media industries. In 2010 and 2011 activities focused on data analysis and the preparation of preliminary results. Further information at the project website: www.flexmedia-projekt.de.

Karen Shire

Speaker, DFG Graduierten Kolleg 1613 (2009–2014)

Risk and East Asia: An Anglo-German Research Training Program in Discipline-based East Asian Area Studies

In May 2008, following an on-side peer review in February, IN-EAST was awarded funding by the DFG to set up the Research Training Group, officially commencing in October 2009. The research intentions of the program are three-fold: (1) to contribute to social scientific and comparative theories of institutional change by studying how the responsibilities for governing and protecting against social, political and economic risks are shifting from states to markets, public to private bodies and from collectivities to individuals, (2) to study institutional change in a region of the world – East Asia – where institutional logics have played out historically in different ways, and (3) to integrate strong research methodological training with research and language competencies in East Asian research contexts. The innovation of the research programme lies in taking a risk perspective on institutional change, tying together specific disciplinary with a regional studies perspective, in an intra- and inter-regional research design. The sub-themes of the research programme examine the impact of four “large processes” of contemporary transformations on shifting risks in specific cases of institutional dynamics: marketisation, individualisation, decentralisation, and transnationalisation. The research training programme is an explicitly international collaboration with the UK center of excellence – the White Rose East Asian Centre – in cooperation with major centers of social scientific research in East Asia, the Faculty of Sociology and Population Studies at the Renmin University in Beijing, the Graduate Program in Global Studies, and the Institute of Social Sciences and Inter-faculty Initiative in Information Studies at the University of Tokyo in Japan. In 2010–2011 the group recruited its second and third cohort of doctoral fellows and welcomed new post-doctoral, senior scholars and guest researchers. www.risk-and-eastasia.de.

Participating social scientists from IN-EAST include Prof. Dr. Karen Shire, Speaker, Prof. Dr. Werner Pascha, Prof. Dr. Thomas Heberer, Prof. Dr. Markus Taube, Prof. i.R. Dr. Winfried Flüchter, Prof. Flemming Christiansen Ph.D., Prof. Kristin Surak Ph.D., Dr. Norifumi Kawai, Dr. Alexandra Sakaki, Dr. Kerstin Lukner, Dr. Chun-Yi Lee.

A report of activities during the first year of the Research Training Group 1613 Risk and East Asia are detailed in chapter 4 of this report.

Markus Taube

The State-Business Nexus in China's Steel Industry – Chinese Market Distortions in Domestic and International Perspective

Commissioned by EUROFER – European Confederation of Iron and Steel Industries.

The project is designed to examine the overall interaction between state and market forces in the Chinese steel industry and highlight the specific state-business nexus in China's post central planning economy. This includes an analysis of the major policy programs designed to provide guidance to the steel industry and its stakeholders in management positions as well as government agencies at various levels. On the micro-level the study analyzes the specific policy tools and discretionary instruments by which Chinese government organizations are intervening in the micro-management of Chinese steel enterprises and direct industry development.

Markus Taube

Consumer Behavior in China

In cooperation with THINK!DESK China Research & Consulting, University of Göttingen, National Bureau of Statistics

Ongoing joint autonomous project

The project aims at gaining a better understanding of China's consumers' brand preferences, shopping habits and other parameters of their consumer lives. It is based on face-to-face interviews in more than 1,000 households in various Chinese cities. In 2008/09 the focus of research has been put on the attitudes and actual buying behavior of Chinese consumers vis-à-vis fake products.

Markus Taube

Relational Corruption in the PR China – Institutional Foundations and Impact on Economic Development and Growth

Autonomous project embedded in the initiative “The (Dys-)Functionality of Corruption in Changing Contemporary Societies” of the university's five main research areas (*Profilschwerpunkte*) “Change of Contemporary Societies”

The Chinese economy has gone through three decades of rapid economic growth, while at the same time experiencing a dramatic increase in the incidence and intensity of corruption. This dual development gives rise to a paradox, as standard economic theory understands corruption as being detrimental to economic development. Against this background the project deals with the specific institutional foundations and the politico-economic environment of corruption in contemporary China.

Markus Taube

E-mobility

Commissioned by the European Commission

The Chair for the “East Asian Economy/China” participates in a comparative study of electric vehicles. The Chair will investigate and assess the current market situation for electric vehicles in the PR China. In this context it will describe and assess the industrial situation, including components like batteries, look at new services emerging and at the role of public authorities. This project is part of a Multiple Framework Contract for the provision of consultancy services in the field of the Automotive Sector, awarded to the University of Duisburg-Essen (Centre for Automobile Management, Prof. Heike Proff) by the DG Enterprise and Industry of the European Commission.

Markus Taube**The Role of Openness in China's Post-Crisis Growth Strategy: Implications for the EU**

Research Project funded by the East Asian Center at SGH Warsaw

Since the beginning of China's opening-up strategy, the economy of the EU is benefiting from China's opening-up strategy:

- Outsourcing parts and components production to China has contributed to keep European MNCs' global competitiveness.
- Entering the Chinese markets has created considerable growth of sales in industries such as automobile and machinery.
- Importing low-tech products from China has allowed European consumers to switch from high-price to lower price products.

The discussions about the negative effects – rising unemployment because of outsourcing as well as because of dumping – are still controversial.

In the context of this framework answers are sought to the question what impulses a new Chinese growth paradigm and a greater maturity of Chinese firms may exert on the Chinese context. The chair of East Asian Economics/China is focussing two specific topics: the development trajectory outlined in the 12th Five Year Plan, as well as the new Chinese outward looking strategy and the new patterns of Chinese outward FDI.

4

DFG RESEARCH TRAINING GROUP RISK AND EAST ASIA
DFG GRADUIERTEN-KOLLEG RISK AND EAST ASIA

The relevance of the topic of Risk for Contemporary East Asian Research was overshadowed by the re-ignition of territorial conflicts between China and Japan in September 2010 when a Chinese fishing boat and Japanese patrol collided in the East China Sea near the disputed Senkoku Island, and by the Great Tohoku Earthquake of March 11, 2011, when the tsunami and nuclear disasters unleashed by the earthquake launched Japan into its worst social and political crises since the end of WW II. On March 14, 2011 a new blog was launched by the research training group, to present short and timely analyses of unfolding events by members of the research training group (www.risk-and-eastasia.de). Individual entries have been viewed between 250 to 400 times within the eight months since the blog launch. Following the 3/11 triple disaster, the research training group extended the deadline for recruitment of new fellows to encourage project proposals addressing the link between natural, political and social risks in China and Japan. A number of the six new fellows selected to join the group in the fall of 2011 will take up these issues in their doctoral research projects.

The sections below present the members, new and old, of the research training group, the course program, short summaries of the eleven research and training workshops and the progress of the 20 individual projects underway within the four sub-themes of the research program: marketization, individualization, decentralization and transnationalization.

People

The Research Training Group grew to 18 doctoral fellows (12 with stipends, 6 affiliates) and four post-doctoral fellows in 2010/2011. Three post-doctoral scholars began their work in the group in 2010/2011. Through university selection and recruitment, the group gained two new participating scientists, one in Sociology of Japan, one in Sociology of China. The University of Duisburg-Essen accepted our nomination for the University's Scientist in Residence, sponsored by the Sparkasse Essen, and we welcomed **Prof. John Creighton Campbell** as Visiting Professor to the group in 2011. **Prof. Ulrike Schaede** accepted our invitation for a Guest Professorship in Spring 2011. The research program is led by seven participating scientists: **Prof. Flemming Christiansen, Ph.D.** (Sociology/China), **Prof. Dr. Winfried Flüchter** (Geography/Japan), **Prof. Dr. Thomas Heberer** (Politics/China), **Prof. Dr. Werner Pascha** (Economics/Japan), **Prof. Karen Shire, Ph.D.** Speaker (Sociology/Japan), **Prof. Kristin Surak, Ph.D.** (Sociology/Japan), **Prof. Dr. Markus Taube** (Economics/China), and conducted in cooperation with the White Rose East Asia Centre at the Universities of Leeds and Sheffield in Britain.

Doctoral Fellows

Doctoral stipend awards were granted to five new fellows in October 2010. They were joined by affiliated fellows **Susanne Löhr**, a BMBF project funded doctoral fellow and **Magnus Dau**, a research associate of Politics in East Asia. In September 2011 these fellows travelled to East Asia to begin their field research. All doctoral fellows: **Stephanie Bräuer** (MA University of Leipzig), **Iva Ognjanovic** (MA University of Duisburg-Essen), **Ann-Katrin Prior** (Diplom University of Tübingen), **Hans-Christian Schnack** (MA Berlin Free University), **Magnus Dau** (MA University of Marburg), **Susanne Löhr** (MA University of Marburg), **Claus Corves** (Diplom University of Bonn).

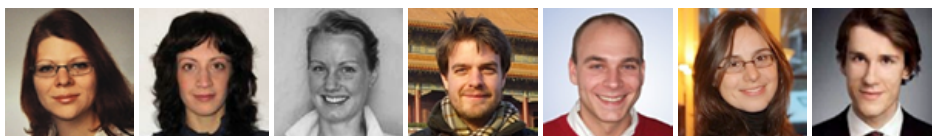

St. Bräuer

I. Ognjanovic

A.-K. Prior

H.-Chr. Schnack

M. Dau

S. Löhr

C. Corves

Hans-Christian Schnack won the Erhard-Höpfner Study Award 2010 of the Berlin Scientific Society for his master thesis.

Ann-Kathrin Prior was selected to participate in the 4th Nobel Laureate Meeting at Lindau for Economics in August 2011. At this event 25 Nobel Prize winners, along with over 450 selected young scientists from around the world came together in the town Lindau at Lake Constance (*Bodensee*).

In 2011 stipends were awarded to five new fellows, and one affiliate was chosen: **Stenya Melnikova** (MA University of Duisburg-Essen), **Vitali Heidt** (Diplom University of Bonn), **Hanno Jentzsch** (MA Bochum Ruhr University), **Mei Yu** (MA Beijing Normal University), **Alison Lamont** (MA University of Leeds) and affiliate **Martin Heinberg** (Diplom University of Passau).

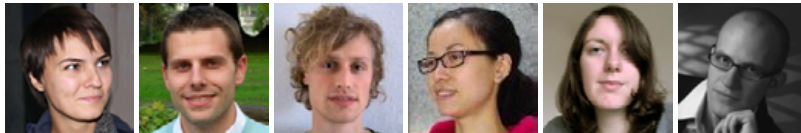

St. Melnikova V. Heidt H. Jentzsch M. Yu A. Lamont M. Heinberg

Five doctoral fellows and affiliates appointed in 2009 traveled to East Asia in the fall of 2010 to commence field research: **Armin Müller** (MA University of Tübingen), **Melanie Wacker** (MA University of Leiden), **Chih-Chieh Wang** (MA National Taiwan University, Taipei), **Sunkung Choi** (MA Busan National University), **René Trappel** (Diplom-Regionalwiss. University of Duisburg-Essen).



A. Müller M. Wacker Ch.-Ch. Wang S. Choi R. Trappel

Postdoctoral Scholars

Two new post-doctoral appointments were made: **Chun-Yi Lee** (Ph.D. Nottingham, Post-Doc Leiden) and **Dr. Alexandra Sakaki** (Ph.D. University of Trier). All post-doc scholars: **Dr. Norifumi Kawai** (Ph.D. University of Duisburg-Essen), **Dr. Chun-Yi Lee** (Ph.D. University of Nottingham), **Dr. Kerstin Lukner** (Ph.D. University of Bonn), **Dr. Alexandra Sakaki** (Ph.D. University of Trier).



N. Kawai Ch.-Y. Lee K. Lukner A. Sakaki

Dr. Norifumi Kawai received a Lecturership of International Business in the Department of Business, Management and Economics at the University of Sussex at the completion of his two-year post-doc in the Research Training Group.

Dr. Alexandra Sakaki was nominated by the University of Duisburg-Essen for membership in the Junge Kolleg der Nordrhein-Westfälischen Akademie der Wissenschaften.

Dr. Alexandra Sakaki accepted a researcher position at the German Institute for International and Security Affairs, to begin in January 2012.

Dr. Kerstin Lukner began her post-doc in January 2010, after a parental leave of absence.

Dr. Kerstin Lukner and **Dr. Alexandra Sakaki** received a grant from the Alfried Krupp von Bohlen und Halbach-Stiftung for co-funding of an international conference on Japanese international crisis management capacities.

Dr. Chun-Yi Lee received a research grant from the Economic and Social Science Research Council, UK which she will begin in November 2011 at the University of Nottingham.

New Participating Scientists



Prof. Kristin Surak, Ph.D. was appointed Assistant Professorship for Comparative Sociology and Japan Studies at the Institute of Sociology in October 2010. She received her doctorate at the University of California Los Angeles (UCLA) in Sociology and held post-doctoral fellowships at the School of Oriental and Asian Studies (SOAS), University of London, and at the European University Institute, Florence. Her primary research and teaching interests lie in the sociology of international migration, culture, ethnicity, and nationalism. Her articles have appeared in the *European Journal of Sociology*, *International Migration Review*, *Ethnic and Racial Studies*, and the *New Left Review*. A book based on her doctoral thesis, *Nation Work: Making Tea Japanese* will be published by Stanford University Press in 2012. The book examines the relationship between cultural practices and national meanings by investigating how the tea ceremony is produced and sustained as distinctively Japanese. As a member of the Research Training Group, she is developing a project examining the relationship between states and private actors in managing labor migration policies in East Asia.



Prof. Flemming Christiansen Ph.D. was appointed Full Professor for Society and Politics in East Asia in July 2011. His chair is named Political Sociology of China. He received his doctorate at the University of Leiden. His previous positions include Professor for Chinese Studies at the University of Leeds and Director of the National Institute of Chinese Studies at the White Rose East Asia Centre and prior positions at the University of Manchester and University of Aalborg. He has researched broadly on China's rural development, overseas Chinese, labor, social class and social stratification. His main works include *Chinese Politics and Society* (authored with Rai 1996), *Chinatown, Europe* (2003), *The Politics of Multiple Belonging* (edited with Hedetoft, 2004) and the *Encyclopedia of Modern China* (edited with Pong et al. 2010). He is an editor of the *Journal of Current Chinese Affairs*.

Guest Professors



Prof. Dr. Ulrike Schaede, Professor at the School of International Relations and Business Studies, University of California San Diego, is an authority on Japanese business organization, strategy, and management. She has written extensively on the strengths of Japanese business organization. In the Research Forum of the Kolleg Prof. Schaede delivered a public lecture on about Japan's most profitable companies, a project she continued to work on while in Duisburg. She participated in two training workshops for doctoral fellows in June 2011, and supported the improvement of fellow's research designs. As a German national with an international career, she was also able to direct students in how to better formulate their research questions and presentations for an international audience. Her mantra: "explain to me why you are the person to do this project" resonated with the fellows. A number of the doctoral and post-doctoral fellows consulted individually with Prof. Schaede about their research projects.



Prof. John Creighton Campbell, Emeritus of the University of Michigan, Ann-Arbor, Department of Political Science, was awarded the “Scientist in Residence” of the University of Duisburg-Essen in 2011. Prof. Campbell’s research uncovers the public policy implications of demographic change. He has written extensively on government responses to population aging in Japan, and his recent major work involves comparisons of long-term care insurance policies in Japan, Germany, and other advanced industrial nations. His research on Japan has shown how the Japanese government is able to maintain a low-cost egalitarian system of health care, with particular advantages for coverage of an aging population. During the first part of Prof. Campbell’s residence in Duisburg he met individually with the doctoral and post-doctoral fellows about their research projects. He also participated in two training workshops for doctoral fellows, and contributed a great deal to improving their research designs.

Research Students

In 2010/11 eight Research Students were recruited from the MA and Diplom programs in East Asian Studies to join the research training group: **Anna Shpakovskaya, Jutta Teuwsen, Thomas Yoshimura, Martin Rathmann, Armin Reinartz, Stenia Melnikova, Luxiao Cheng, Katja Restel**. Research Students are assigned to assist the post-doctoral research activities, and carried out a number of important research tasks.



A. Shpakovskaya J. Teuwsen Th. Yoshimura M. Rathmann A. Reinartz St. Melnikova L. Cheng

Thomas Yoshimura received his Diplom degree in 2011 and is now working as Project Assistant at the Konrad Adenauer Foundation in Tokyo, Japan.

Martin Rathmann submitted his Diplom Thesis in 2011 and is now in Japan working as Coordinator for International Relations at the Prefecture of Tokushima, where he recently assisted in the visit of the German Federal President, Christian Wulff to Japan.

Armin Reinartz finished his course work for the Master of Contemporary East Asian Studies and is now studying advanced Chinese at Beijing University. He attended the September Seminar at Renmin University in September 2011.

Stenya Melnikova completed the Master of Contemporary East Asian Studies in 2011 and was accepted to join the DFG GK 1613 as a doctoral fellow, commencing in October 2011.

Course Program, Fall Term 2010/2011, Spring Term 2011

First year doctoral fellows are required to take two courses: the core theory seminar, co-taught by the participating scientists in the fall term, and the research methods course, co-taught by post-doctoral fellows and the participating scientists. In 2011 it was supplemented by a number of training workshops (see below).

In Fall Term 2010/2011 **Prof. Karen Andersen Ph.D.** (University of Nijmegen), a leading scholar of political institutionalism, whose work has covered comparative welfare and social policies, joined the Core Theory course to lecture on Institutionalism in Political Science. In Spring Term 2011 (as in 2010) two IN-EAST researchers, **Sven Horak** and **Marcus Conlé**, taught a unit on game theory in the Research Methods Course.

The program of the research forum in 2010/2011 included lectures by the following scholars:

Susanne Rühle (University of Frankfurt) and **Dr. Tobias ten Brink** (Max Planck Institute for the Study of Societies in Cologne): Varieties of Capitalism and China (Nov. 3, 2010)

Prof. Dr. Christian Tagsold (University of Düsseldorf): A Field Study of Translation: Long-Term Care Insurance in Japan (Nov. 17, 2010)

Dr. Chun-Yi Lee (GRK 1613): Taiwanese Business or Chinese Security Asset (Jan. 19, 2011)

Prof. Dr. Björn Alpermann (University of Würzburg): Social Activism in China: Between Embeddedness and Marginalization (Jan. 26, 2011)

Prof. Kaori Hayashi, Ph.D. (University of Tokyo): Using Media in Social Scientific Analysis about East Asia (April 11, 2011)

Prof. Keping Yu (Peking University): Democracy in China: Opportunity or Challenge? (May 2, 2011, in cooperation with the Confucius Institute Metropolis Ruhr)

Prof. Stephen Frenkel, Ph.D. (Australian Graduate School of Management, Sydney): Institutional Conditions for Organizing Decent Work in Global Production Networks in China (May 4, 2011)

Prof. Dr. Dorothea Kübler (WZB Berlin and TU Berlin): Experimental Practices in Economics: Performativity and the Creation of Phenomena (May 10, 2011)

Prof. Tao Lei (Chinese Academy of Social Sciences, Beijing): The Change of the National People's Congress Election in the last 60 years (May 24, 2011)

Prof. Jianxing Yu (Zhejiang University, Hangzhou): The Behavioral Logic of Chinese Local Government (June 7, 2011)

Prof. Dr. Ulrike Schaede (University of California San Diego): Show Me the Money: Japan's Most Profitable Companies in the 2000s

Research Cooperation

In 2010/2011 the Research Training Group established the following new cooperation agreements and intentions to cooperation:

- Graduate Program in Global Studies, Sophia University (Tokyo)
- East Asian Studies, Berlin Free University
- Käte Hamburger Kolleg: Political Cultures of World Society

In 2010/2011 a number of events were co-organized with our established partners:

- Renmin University, Beijing (September Seminar 2011), and hosting of seven doctoral fellows during their field research in 2010 and 2011.
- German Institute of Japan Studies (DIJ) in Tokyo (New Employment Risks Workshop in November 2010)
- Center for Advanced Studies in the Humanities (KWI, Essen) (Gender Workshop in March 2011)
- University of Tokyo, Institute of Social Sciences and Global Center of Excellence on Gender Equality and Multicultural Conviviality (Gender Workshop in March 2011 and appointment of one doctoral fellow as visiting research in 2010/2011).
- University of Tokyo, Inter-university Institute of Information Studies (Prof. Kaori Hayashi joined the Research Forum in April 2011 in Duisburg)
- Bonn Laboratory for Experimental Economics (Experimental Economics Training in June 2011, Cheng-du Workshop on Experiments in China, July 2011, linking us with their partner at Szechuan University in Chengdu)
- White Rose East Asia Centre (Participation in the Workshop "Varieties of Capitalism Revisited")

Research and Training Workshops, October 2010 – September 2011

In the second year of its program the Research Training Group 1613 (co-)organized four research workshops and organized seven additional training workshops:

New Employment Risks in East Asia – Political and Social Consequences of Non-Standard Employment Expansion, German Institute of Japan Studies in Tokyo, Nov. 26–27, 2010

The workshop, co-organised with the German Institute of Japan Studies in Tokyo, Business Studies Group, gathered experts on the social and political risks associated with the expansion of non-regular employment from China, Taiwan, Japan and South Korea. The contributions to the workshop covered the challenges for existing systems of social security (e.g., many non-regulars do not meet eligibility criteria due to the nature of their employment), the lack of chances such employment forms provide for career and family formation, especially among youth and migrant workers, and the political risks associated with the political preferences of workers who are excluded from benefits and middle-class lifestyles. Participants included **Prof. Jun Imai**, Tohoku University, Sendai (a former post-doc of the research training group) and **Prof. Nobuko Nagase**, Ochanomizu University, Tokyo, a leading Japanese labor economist (both pictured below, see chapter 7 in this report for a full list of participants).

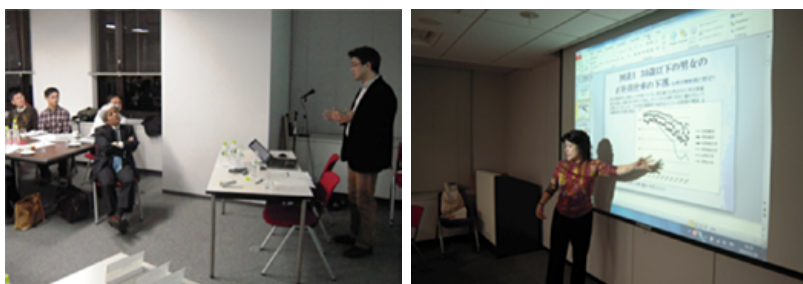

Experimental Perspectives on Behavioral Economics and Culture in East Asia, Duisburg, March 3, 2011

This workshop was devoted to discussing the experimental perspective on behavioral economics and culture in East Asia, and co-sponsored by the Research Training Group, with IN-EAST researcher **Sven Horak**. The analysis of culture as a factor for systematic decision making at the level of individuals is still far from gaining a foothold in economic theory. Classic economic models are not flexible enough to discuss the factor culture in human behavior. The workshop focused on how an experimental approach can contribute to exploring cultural parameters, their changing dynamics and their influence on economics.



Gender & Social Policy Challenges in Japan, East Asia and Europe, Center for Advanced Studies in the Humanities (KWI, Essen), Essen, March 7, 2011

The workshop brought together doctoral candidates, young post-doctoral scholars and established experts engaged in the study of contemporary institutional changes in East Asian societies from a gender perspective, with the aim of promoting the development of research about social policy reforms and the emergence of new social risks in East Asian and European comparative perspectives, and providing young gender researchers with support from senior gender scholars. The workshop opened with a keynote address by **Prof. Mari Osawa**, University of Tokyo. Following the keynote address, doctoral candidates and young scholars from the Global Center of Excellence “Gender Equality”, the Research Training Group 1613, the Bochum Ruhr University and the Düsseldorf Heinrich Heine University presented their research and received comments from participating experts. The workshop concluded with

a mentoring dinner aimed at promoting the integration of young female scholars into the international East Asian scientific community.



Methods of Studying Risk in East Asia and Inter-cultural Contexts, EastAsiaNet Spring Workshop 2011, University of Duisburg-Essen, April 14–16, 2011

In Spring 2011 the annual conference of the Network of European Research Schools in Contemporary East Asian Studies (EastAsiaNet), hosted by the Institute of East Asian Studies, was co-organised by the “Risk and East Asia Group”. The workshop, attended by leading East Asian scholars from European Universities in the UK, Austria, France, Denmark, Italy, Spain, Sweden, Portugal and the Czech Republic focused on methods for studying risk in an East Asian and intercultural context. Presentations from the Research Training Group included post-doctoral fellows **Dr. Norifumi Kawai** and **Dr. Chun-Yi Lee**, as well as a number of the professors in the group.



Training workshops:

Preliminary Results Workshop, University of Duisburg-Essen, June 24, 2011

The Preliminary Results Workshop is a milestone in the qualification program of the research training program and operated jointly with the White Rose East Asia Centre. The first cohort of PhD fellows presented the preliminary results of field research completed over the past year in East Asia to an audience including all the participating scientists, all fellows, post-docs, research students and guest professors to the Research Training Group. Two additional guests, **Prof. Richard L. Edmonds**, Center for East Asian Studies, University of Chicago and **Prof. Jianxing Yu**, College of Public Administration, Zhejiang University, Hangzhou joined the workshop and commented on the presentations for five doctoral fellows who had completed their field research. This year, **Prof. Flemming Christiansen** from the White Rose East Asia Centre also joined the workshop.



Proposal Presentation Workshop, University of Duisburg-Essen, June 27–28, 2011

The Proposal Presentation Workshop is the first milestone in the training program, marking the progression from the in-house course program on into a phase of independent field research in East Asia. Six fellows presented their research designs in June 2011 to the full assembly of the research training group. This year four guest professors joined in giving fellows advice on their proposed research.



On the banks of the Rhine River in Duisburg (from the left):
 Prof. Richard L. Edmonds, University of Chicago,
 Prof. Ulrike Schaede, University of California San Diego,
 Prof. John C. Campbell, Emeritus, University of Michigan, Ann Arbor and
 Prof. Jianxing Yu, Zhejiang University, Hangzhou

Experimental Economics and Intercultural Research, University of Duisburg-Essen, June 22–23, 2011

The workshop on „Experimental Economics and Intercultural Research“ led by **Prof. Jeannette Brosig**, Director of the Essen Laboratory for Experimental Economics, University of Duisburg-Essen, and **Dr. Heike Hennig-Schmidt**, Bonn Laboratory for Experimental Economics, is now an annual event, and provides in-class training in the design, programming and implementation of experimental research designs. Under the direction of Prof. Brosig and Dr. Hennig-Schmidt doctoral fellows learned the basics of experimental research, with a special focus on experiments designed to measure cross-cultural differences in individual behavior and decision-making. Doctoral fellows presented their preliminary experimental designs, and received comments and advice, also supported by **Prof. Dr. Markus Taube**.

Participation and Popular Resistance in Rural China, University of Duisburg-Essen, July 8, 2011

This workshop was a joint event of the Research Network Governance in China (BMBF) and the Research Training Group, and led by **Prof. Lianjiang Li**, Professor at the Department of Government and Public Administration, Chinese University of Hong Kong, a leading international expert on political participation and social movements in China. Doctoral and post-doctoral fellows discussed Prof. Li's research with him, and received advice on their proposal research in preparation for their field research in China.

Presenting Academic Work in Chinese, University of Duisburg-Essen, July 12–13, 2011

In order to prepare students for the presentation of their topic in China at the September Seminar in 2011, the DFG GK 1613 organized a special two-day-training at the request of the fellows, on how to present a research topic in Chinese. In his guest lecture, **Prof. Dr. Jinyang Zhu** from the University of Applied Science, Constance gave a general introduction into terms and formalities of Chinese language presentations. In the course of the two-day-workshop students had the chance to receive one-on-one coaching in presenting their specific topic in Chinese.

September Seminar China, Renmin University, Beijing, Sept. 5–9, 2011

The September Seminar is a major milestone in the training program of the Research Training Group. In September 2011 the workshop took place for the second time, under the direction of **Prof. Thomas Heberer** and **Dr. Chun-Yi Lee**. Doctoral fellows, at the end of their first year in the training program, attend the seminar at the Renmin University in Beijing, to prepare for the field research they will conduct in China during the second year of their fellowship. In September 2011, six doctoral fellows joined the program, presented their research designs in Chinese, and received comments from a Chinese mentor assigned specifically to their project. Training activities included visits to the the library of the Renmin

University and the National Library in Renmin. This year, three Chinese PhD students from the Renmin School of Sociology and Population Studies joined the program, and presented their doctoral research topics, receiving comments from University of Duisburg-Essen scholars and fellows.



Prof. Xing Teng presented his research on minority education in China, prior to advising a project by Fellow Hans-Christian Schnack on this topic



Prof. Liu Shangxi provided mentorship for the research proposed by Fellow Susanne Löhner



Prof. Li Lulu, Prof. Thomas Heberer and Prof. Xianyang Yu at the Welcome Dinner organized by Renmin University for the September Seminar participants



Fellow Magnus Dau received comments on his project from Prof. Wei Da



Ann-Kathrin Prior received comments from Prof. Jiujie Ma

Experimental Methods and Research in China, Chengdu University, China, Sept. 18–24, 2011

The workshop, organized jointly with the Laboratory for Experimental Economics at Bonn University (Bonn EconLab) and in cooperation with Prof. Dr. Li Zhuyu of the Sichuan University in Chengdu, provided economics fellows a chance to conduct experiments as part of their doctoral research, under the close supervision of cooperation partner Dr. Heike Hennig-Schmidt, BonnEconLab. Two doctoral fellows, Sunkung Choi and Ann-Kathrin Prior, and Prof. Dr. Markus Taube were present to provide support and advice.



Front row (from left): Prof. Dr. Markus Taube, Sunkung Choi, Dr. Heike Hennig-Schmidt, Prof. Xiang Deng, Pu Liang
Second row: Meng Xu, Ann-Kathrin Prior, Prof. Zhuyu Li, Zixiang Zhou

Research Program

With the recruitment of the third cohort of doctoral fellows and the post-doctoral and guest-professor programs in full-swing, the Research Training Group worked primarily on the development of its research program. The activities are reported here by sub-theme of the research program.

Post-doctoral fellows received grants from the Economic and Social Science Research Council (UK) and the Alfried Krupp von Bohlen und Halbach-Stiftung for their research.

Doctoral and Post-doctoral fellows presented their research at major international conferences: Association for Asian Studies in Honolulu, the European Association for Japanese Studies in Tallinn, the European Institute for Advanced Studies in Management in Reykjavík, and the European Conference on Agricultural and Rural Development in China in Aarhus.

Research presentations were also invited by the Stockholm School of Economics, the University of Nagoya, The University of Tokyo, the School of Oriental and African Studies in London, the London School of Economics and the American Institute for Contemporary German Studies, Baltimore. A doctoral fellow in Economics was chosen to participate in the Nobel Laureate Meeting in Lindau for Economics.

Publication highlights include the completion of a book by **Dr. Chun-Yi Lee** published by Routledge Press, and a book under contract by **Dr. Alexandra Sakaki** with Routledge Press, ten individual English language book chapters or journal articles in addition to several German language publications.

Three post-doctoral scholars received appointments to follow their post-doctoral positions in the Research Training Group: **Dr. Norifumi Kawai** received a lecturer post in International Business at the Department of Business, Management and Economics, University of Sussex. He was short-listed for lectureships at two other UK business schools. **Dr. Alexandra Sakaki** received a position as Researcher at the German Institute for International and Security Affairs, a major German think-tank, where she will advise on Japanese and East Asian security issues. **Dr. Chun-Yi Lee** will join the University of Nottingham as Researcher to lead her project with funding from the UK Economic and Social Science Research Council (ESRC).

Sub-Theme Marketisation

The strengthening of market mechanisms as the predominant means to organize the economic interaction between social actors is one of the strongest processes of contemporary global change. In its most visible form ‘marketization’ manifests itself in the transformation processes in which centrally planned economies like China are reorganizing themselves into market-based economies. Marketization covers the transition to a market economy (China) as well as the further liberalization of established market economies in the East Asian region (Japan, South Korea), but in our emphasis, especially the role of re-regulation and new institutions in abating the social and economic risks of market-oriented transformations.

Sunkung Choi – Effects of Experiencing Economic Crisis on Risk Perception and Risk Attitudes; A Case from South Korea. The purpose of this doctoral project, now in its second year, is to figure out the effect of experience of economic crisis on risk perception and risk attitudes and, especially, this study introduces the cases of South Korea. To answer the research questions the study applies both theoretical and empirical approaches, including experimental methods. Preliminary results of research conducted in South Korea and China during 2010 and 2011 reveal that South Koreans are extremely risk adverse in relation to labor market issues, but accept risk-taking in investment activities. The results suggest inefficient labor allocation in job markets and unstable financial structure of households.

Mei Yu – Corporate Social Responsibility and Business-NGO Partnership in Poverty Alleviation: A Case Study of Microfinance Project of Company A in China. This doctoral project is new to the Research Group in October 2011. Based on the analytical framework of CSR ‘development case’ vs. ‘business case’, and following the thread of CSR initiatives in poverty alleviation, the proposed research will explore the implementation mechanisms of microfinancing projects in concrete empirical cases of transnational corporations in China, in order to better understand mechanisms of implementation in the Chinese context.

René Trappel – Agrarian Change in Rural China: Commodification of Collective Land. In its second year, this doctoral project is looking at the commodification of collective land in rural China from the perspective of agrarian change. In the second year, extensive fieldwork was completed in China, including more than fifty interviews, the collection and analysis of numerous internal documents and newspaper articles. The findings so far suggest a close connection between peasant class disintegration, legal

institutions and activities of local governments leading to an emerging secondary market for collective land with clear winners and losers.

Stenya Melnikova – Business Risk in the Chinese Energy Sector. The risk for the business environment of institutional changes in the Chinese energy industry is the subject of this new doctoral project, which will include case studies of oil corporations.

Iva Ognjanovic – Human Capital Management in China: Two Contrasting Cases. Drawing on institutional theory, this doctoral project aims to explain the dynamic interplay between the local institutional environment, the implementation of high performance work system, and the willingness of highly skilled Chinese employees to spend a longer time of their career in their firm. By adopting a qualitative case study approach, the research, which will begin in October 2011, seeks to gain a thorough, context-embedded understanding of the extent to which a German and a Chinese manufacturing firm can introduce such a management system, and how Chinese employees respond to it.

Ann-Kathrin Prior – Risk Management and Institutional Change in China's Rural Financial Market. The overarching aim of this doctoral project is the exploration and evaluation of the factors that determine the capital allocation process in rural China by applying a micro-economic perspective investigating and analyzing the variety of financial intermediaries in the countryside and the criteria on which they make lending decisions given their conflicting roles. Initial experiments were conducted in advance of field research in July 2011 in China.

Dr. Chun-Yi Lee – Globalisation, National Transformation and Workers' Rights: An Analysis of Chinese Labour within the Global Economy. The aim of this post-doctoral project is to study the role of Chinese labour in global economic structures at three levels: 1. What is the new Chinese production structure including its integration into the international division of labour? 2. What kind of civil society organisations have emerged at the form of state level in the defence of workers' interests? 3. To what extent has Chinese labour been integrated into the international working class organisations and been able to improve the conditions of Chinese workers through this route? The pilot research fieldwork in Guangzhou and Shenzhen from 6 to 25 August 2011 involved visits to labour NGOs in Shenzhen, local officials at street office level in Shenzhen and finally the Sun Yat-sen University in Guangzhou. In 2011 funding was received from the Economic and Social Science Research Council of Britain, for a period of three years, and field research in China will begin in late 2011.

Sub-Theme Individualisation

Individualization involve shifts from public to private in the field of social risks and the privatization of economic risks, especially employment risks, to individuals, but also the flip-side of the development of new capacities for individual responsibility and self-actualization, not least of all evident in changing family and gender relations and value shifts.

Chih-Chieh Wang – Labor Market Institutions and Social and Economic Risk-Shifting in Taiwan. This doctoral project at the end of its second year investigates labor market institutions in Taiwan after 2000 and how relevant socio-economic risks borne by worker and employer shift between each other, with a focus on nonstandard employment which specifically refers to part-time and fixed-term work, and labor contracting and dispatching. During 2010 and 2011 a nation-wide representative survey was designed and implemented in Taiwan, in cooperation with **Prof. Jyh-er Roger Ko** of the National Taiwan University, Taipei. Preliminary analyses show that employers use nonstandard employment to cope with business fluctuation and pay nonstandard workers notably less than full-time regular workers in terms of hourly wage and benefits, which overall implies that nonstandard employment is a mechanism with which employers shift their business risk to workers.

Vitali Heidt – Challenges for Rural Japan – Demographic and Institutional Change and Arising Risks for Life Courses of the Elderly. By examining the relation of altered life courses to possible risks this new doctoral project aims to take a look at the social structure in rural Japan and how institutional changes in contemporary Japan affect the life courses of elder citizens.

Stephanie Bräuer – Chinese Women in Their Way to Become Citizen. The aim of the project is to research the evolving citizenship of Chinese women through their contact with different types of activism. Fieldwork is now beginning, based on participant observation and in-depth interviews at several NGOs concerned with women's issues in China.

Alison Lamont – Natural Disasters and Their Transformative Affects on China's Political System. This new doctoral project seeks to explore how Chinese political systems and institutions adapt and transform to protect political and societal interests against the extreme and unpredictable risks posed by natural disasters.

Hanno Jentsch – A Risk Perspective Analysis of Institutional Change in Japan's Agricultural Support and Protection Regime. The research proposed in this new doctoral project will link the ongoing theoretical debate on institutional change and agency with the concrete example of the incrementally changing agricultural support and protection regime in Japan, and will include an analysis of the influence of the triple disaster 3/11.

Sub-Theme Decentralization

The Research of the DFG GK 1613 addresses two senses of decentralization: decentralization in the sense of shifting responsibilities and accountabilities from the upper to the lower political levels and the dispersion of central political authority, but also from "the bottom up" in reference to chances for participation and the impact on local autonomy and sustainability in local regions.

Armin Müller – Dynamics of Institutional Change in Rural China's Health Reforms. This doctoral project aims at understanding China's rural healthcare reforms of the past decade in the institutional context of local governance. Preliminary results from fieldwork conducted over the past year point to increasing homogeneity and parallels in strategic local action despite the still extreme decentralization of China's rural healthcare system.

Susanne Löhr – Rural Government in the Field of Forces between 'City Managing County', 'Expanding the Powers of Strong Counties' and 'Province Managing County': An analysis of the Function and Position of Counties in the Chinese Policy, Cases from Zhejiang and Hubei. This dissertation project sheds light on intergovernmental relations between the middle tiers of government in China (province–prefecture–county) and focuses on changes after the reform of direct management of counties by provinces (sheng guan xian). A comparison of cases in two provinces will clarify the reform implications for inter-governmental power relations and the influence on local public service provision.

Hans-Christian Schnack – Local Educational Policy for Minorities in China: Shaping Language Tuition in Xishuangbanna. Aiming at a deeper understanding of how political inputs shape institutional changes in Chinese schools, this research project investigates into the methods and preferences of local political actors to shape language tuition for ethnic minorities in public schools in the prefecture of Xishuangbanna in Southwest China, Yunnan province. In order to analyze the local conditions of and perspectives towards minority language education, semi-structured expert interviews are currently conducted and insights into school case studies are gathered by participatory research at several schools in Xishuangbanna. The findings will be analyzed against the background of decentralization of educational and minority policy in China.

Sub-Theme Transnationalization

Transnationalisation moves toward the supranational level of institutional change, both deregulatory in relation to the internationalisation of capital markets, and new regulatory in respect to new standards and protections, for example, for consumers, for equal opportunities of women or migrants rights. Here the global role of East Asia and the integration of China and Japan into, as well as their impact on, international regimes builds one dimension of this process of institutional change. Another dimension addresses how East Asia itself is perceived as a risk from a European perspective.

Magnus Dau – The Perception and Representation of China's Public Diplomacy Instruments in the US Media. The perception of Chinese public diplomacy instruments in the US media and the factors

shaping their representation in terms of awareness, credibility and effectiveness are the subject of this doctoral project. Combining quantitative and qualitative content analysis techniques the study uses a longitudinal design drawing on US newswire articles referencing Chinese Public Diplomacy instruments since the early 2000s.

Melanie Wacker – Constructing Risks, Taking Responsibilities – Human Security and Japan’s Ban on Landmines and Cluster Munitions. This doctoral project examines how human security-related policies are negotiated and implemented in Japan. The project hypothesizes that responsibilities for securing against human security risks are shifted from the state to non-state actors, with non-governmental organizations playing a strong role in both policy-making and implementation. Research is conducted by the triangulation of documentary analysis and qualitative interviews and focuses on the sub-field of disarmament of conventional weapons – landmines and cluster munitions – as an area where notions of national and human security collide. Preliminary research conducted in 2010–2011 suggests that non-state actors play an important role in implementation of human security-related policy which the state cannot fulfill or is not willing to fulfill, though non-state actors continue to rely heavily on the state for funding and support.

Dr. Alexandra Sakaki – The Assessment and Management of Risk in Japan’s Maritime Security Policy. This post-doctoral project investigates Japan’s strategy in dealing with various threats and risks regarding global maritime security, which is vitally important due to the country’s status as an island nation dependent on international trade.

Dr. Norifumi Kawai – Japanese Multinationals in Europe and East Asia. This post-doctoral research explores the impact of managerial personal networks on the competitive position of multinational corporations located in emerging markets such as China. On-going research also addresses the moderating effect of environmental dynamics on the relationship between organizational structure and subsidiary performance, the impacts of market and non-market forces on MNCs’ location decisions and the antecedents and consequences of corporate political strategies.

Dr. Kerstin Lukner – The Governance of Pandemic Risks in East Asia. This post-doctoral research project undertakes a comparative study of pandemic risk governance in China and Japan. It focuses on the questions of how pandemic risks (avian influenza, swine flu) are perceived in China and Japan and of how these governments have been reacting to the pandemic risk challenge.

5

DIPLOMA AND DOCTORAL THESES ABSCHLUSSARBEITEN, DISSERTATIONEN, HABILITATIONEN

Completed Abgeschlossenen

1 Diploma Theses *Diplom-, Magister- und Abschlussarbeiten*

- Susanne Beer** Die Bedeutung Chinas für das Global Sourcing: Strategische Erwägungen zur Sicherung nachhaltiger Wettbewerbsvorteile (*Markus Taube*)
- Jan Peter Blahak** Implikationen der Marken- und Produktpiraterie auf die Branchendynamik. Unternehmerische Herausforderungen und Maßnahmen (*Markus Taube*)
- Linda Borghold** Staudammbau in Yunnan und die Auswirkungen auf das Ökosystem und die Bevölkerung (*Winfried Flüchter/Helmut Schneider*)
- Adrian Bosner** Welfare Effects of European ... Protectionism in the Contest of European-Chinese Trade (*Markus Taube*)
- Jennifer Claßmann** Rahmenbedingungen für erneuerbare Energien in China: Möglichkeiten und Grenzen (*Thomas Heberer*)
- Monika Corkadi** Die deutsche Technokratiedebatte der 1960er Jahre vor dem Hintergrund des diffusen Feldes der ‚sozialwissenschaftlichen Techniktheorien‘ von der frühen Moderne bis zur Technokratiedebatte – Das ambivalente Verhältnis der soziologischen Theorien zu Technik (*Karen Shire*)
- Benjamin Dülks** The Public Policy of the Japanese Government on Official Development Assistance (ODA) to China since the mid-1990s (*Thomas Heberer*)
- Christine Eisele** Chinesische Migranten in Afrika – unter besonderer Berücksichtigung von Mali, Sambia und Südafrika (*Thomas Feldhoff/Helmut Schneider*)
- Rabea Frieburg** Grenzübergreifendes (*Markus Taube*)
- Tim Patrick Friedrich** Hidden Champions in Japan – Applicability of the Concept and Lessons from its Use (*Werner Pascha*)
- Tim Gärtner** Ableitung einer Wachstumsstrategie für „Tailored Products“ der Thyssen Krupp Tailored Blanks GmbH im chinesischen Automobilmarkt (*Markus Taube*)
- Martin Hachmann** Die soziale Konstruktion von Technik am Beispiel von Kausalschleifen bei der Entwicklung elektronischer Musikinstrumente (*Karen Shire*)
- Carolin Hannen** Möglichkeiten und Grenzen des betrieblichen Gesundheitsmanagements in KMU – eine kritische Auseinandersetzung (*Markus Taube*)
- Sarah Hellebrandt** Bestandspflege für japanische Direktinvestitionen im Raum Düsseldorf (*Werner Pascha*)
- Tim-Oliver Iffarth** Die Koproduktion zwischen der SEPA und den NGOs in der Nujiang-Kampagne – Anzeichen einer neuen Qualität der Kooperation zwischen Staat und Gesellschaft in der VR China? (*Thomas Heberer*)
- Thomas Ihle** Analyse der „Theorie der Handelserwartung“ am Beispiel des sino-amerikanischen Währungskonflikts (*Thomas Heberer*)
- Annette Jansen** Soziale Ungleichheit in Japan – Erweiterung des sozialwissenschaftlichen Diskurses unter Berücksichtigung einer populären Perspektive auf soziale Ungleichheiten in Anbetracht der Kakusa Shakai (*Karen Shire*)
- Ralf Jonas** Marxistische Theorie und ‚Zeit‘. Ein phänomenologischer Ansatz zu einer historisch-materialistischen Morphologie des Zeitbewusstseins (*Karen Shire*)
- Dirk Junen** E-Mobility in Japan – Maßnahmen des Staates zur Überwindung von Barrieren bei der Einführung neuer Technologien (*Abschlussarbeit im Rahmen des Zusatzstudienganges; Werner Pascha*)

- Hauke Kleivinghaus** Collective Identity in Japan's Security Relations: The Case of the Trilateral Strategic Dialogue (*Thomas Heberer*)
- Rebecca Klutt** State-Society Synergy in the Face of a Pandemic Threat. SARS in China and Its Aftermath (*Thomas Heberer*)
- Florian Knüfelmann** Kooperation und Wettbewerb bei der Entwicklung von CCS in China aus der Perspektive chinesischer Energieunternehmen. Eine theoriegeleitete Analyse entlang des Coopetition-Ansatzes (*Helmut Schneider/Thomas Heberer*)
- Sinan Koca** Analyse der Funktion und Bedeutung von Anti-Dumping-Verfahren in den amerikanisch-chinesischen Handelsbeziehungen (*Markus Taube*)
- Florian Korthauer** Gebietsbezogene Risikoanalyse zur Vermeidung volkswirtschaftlicher Schäden in der VR China (*Markus Taube*)
- Jacek Kozera** Venture Capital in China: Eine Analyse von Venture Capital-Gesellschaften anhand des phasenorientierten Geschäftsmodells (*Markus Taube*)
- Sophia Krebaum** Erfolgsanalyse chinesischer Marken in Deutschland unter Berücksichtigung des „Country of Origin“-Effekts (*Markus Taube*)
- Paul Kriews** Ressourcensegen – Ressourcenfluch? Fallstudie der entwicklungspolitischen Chancen und Risiken des Ressourcenbooms in der Mongolei (*Thomas Heberer*)
- Jan Marius Krüger** Revolution von oben durch „Antrieb von unten“? Eine Betrachtung der Modernisierung Japans am Beispiel der Motivation der Samurai (*Karen Shire*)
- Tanja Laudien** Unterschiede und Gemeinsamkeiten im After Sales Marketing deutscher und japanischer Automobilunternehmen für den deutschen Markt (*Werner Pascha*)
- Manfred Lipsky** Wettbewerbsstrategien chinesischer und ausländischer Automobilzulieferer im chinesischen Markt (*Markus Taube*)
- Lai-Ching Man** Wirtschaftliche Integration zwischen dem Perlflossdelta und der Sonderverwaltungszone Hongkong (*Markus Taube*)
- Thi Nguyen** Chinas Auslandsdirektinvestitionen in Afrika und ihre Bedeutung für den bilateralen Handel (*Markus Taube*)
- Katrin Ottensmann** Geschlecht und Identität israelischer Soldatinnen (*Karen Shire*)
- Michael Petzold** Die Exklusion ländlich-städtischer Arbeitsmigranten in der sozialen Sicherung am Beispiel der Renten- und Krankenversicherung (*Thomas Heberer*)
- Thi Thai Hien Pham** Die Textilindustrie in China: Chancen und Probleme für fairen Handel im Textilsektor (*Winfried Flüchter/Helmut Schneider*)
- Madeleine Pietsch** Analyse von Zertifizierungsvorschriften in den globalen Märkten für landwirtschaftliche Maschinen und Konzeption eines internen Reporting- und Administrationsprozesses (*Markus Taube*)
- Franziska Plauschin** Die Bedeutung von Ressourcen und Anreizsystemen für die Implementation von Umweltschutzpolitik in der VR China. Eine Untersuchung von Strukturen und Akteuren auf der lokalen Ebene (*Thomas Heberer*)
- Martin Rathmann** Leitbilder japanischer Ingenieure hinsichtlich der (Weiter-)Entwicklung von Servicerobotern (*Karen Shire*)
- Sandra Rehwinkel** Analyse der Bestimmungsgründe interregionaler Disparitäten in der VR China und aktueller wirtschaftspolitischer Gegenstrategien (*Markus Taube*)
- Jan Richter** Interaction-based Analysis of Buying Processes in the Chinese Mid-Market Segment for Die-casting Machines: A Case Study on the Customers of Buhler China (*Markus Taube*)
- Marco Riecher** Analysen des chinesischen Gebrauchtwagenmarktes und Bewertung der Entwicklungsperspektiven aus Sicht eines Automobilherstellers (*Markus Taube*)

- Wie Robertz** Die Rolle und Bedeutung der chinesischen Binnenschifffahrt für die wirtschaftliche Entwicklung Chinas (*Markus Taube*)
- David Saul** Leib als Vermittler zwischen Ich und Welt: Soziologische Perspektiven auf die Wechselwirkungen von Identität und Körper (*Karen Shire*)
- Thomas Scheler** Kausalanalytische Betrachtung des chinesischen Gesundheitssystems – eine komparative Untersuchung des chinesischen und des französischen Gesundheitssystems (*Markus Taube*)
- Lin Shen** Analyse der Entwicklung der chinesischen Windkraftanlagenindustrie unter besonderer Berücksichtigung der industriepolitischen Maßnahmen der VR China (*Markus Taube*)
- Pia Staack** China als Destination für Service-Offshoring? – Eine kritische Analyse vorhandener Potenziale und Ressourcen aus Unternehmenssicht (*Markus Taube*)
- Julie Tomaszewski** National identity and Scope Range for Future Chinese Foreign Policy – A National Identity Survey on Chinese Elite Students (*Thomas Heberer*)
- Hacer Ucar** Ethnie und Geschlecht beim Übergang in die Berufsausbildung (*Karen Shire*)
- Maurice Viehweger** Japan und sein Konzept einer Ostasiatischen Gemeinschaft. Eindämmung eines aufstrebenden Chinas oder ernsthafte Entwicklungsstrategie für die Region? (*Thomas Heberer*)
- Weicheng Weng** Erfolgsfaktoren von Marketingstrategien internationaler Unternehmen in der VR China (*Markus Taube*)
- Oliver Winkelmann** Zielsetzungen staatlicher Fördermechanismen für Windenergie – eine komparative Analyse von Deutschlands Erneuerbare-Energien-Gesetz, Englands Renewable Obligation und Chinas Renewable Energy Law (*Markus Taube*)
- Felix Wrede** Faktorbasierte Analyse des chinesischen Außenhandels (*Markus Taube*)
- Sengül Yavuz** Interkulturelles Marketing: Kulturspezifische Einflussvariablen für erfolgreiche Marketingstrategien in multiethnischen Lebenskontexten (*Markus Taube*)
- Thomas Yoshimura** *Cooperative Hegemony* in Ostasien? Die Eignung der Theorie von Thomas Pedersen für eine Anwendung auf Japan (*Thomas Heberer*)
- Chin-Kun Yuen** Analyse der sich beschleunigenden Internationalisierung chinesischer Unternehmen. Erfolgsfaktoren von Late- und Newcomern (*Markus Taube*)
- Lena Zimmermann** China auf dem Weg zur Umweltverträglichkeit? Eine risikothoretische Analyse am Beispiel der aktuellen Klimaverhandlungen zu einem Nachfolgeabkommen über das Kyoto-Protokoll (*Thomas Heberer*)

2 Bachelor Theses *Bachelor-Arbeiten*

Completed
Abgeschlossen

- Edris Aminsada** Die Erdgaspreisbildung in Deutschland unter Berücksichtigung der aktuellen Marktstrukturentwicklung (*Markus Taube*)
- Daniela Ferreira Alvarez** Social Media im Kontext von Employer Branding – eine empirische Analyse anhand eines Start-up-Unternehmens (*Markus Taube*)
- Kathrin Filipiak** Konsumform als Exportgut: Ein organisatorisch-exemplarischer Vergleich der Global Player in der Systemgastronomie (*Karen Shire*)
- Emel Güleriyuz** Analyse der Bedeutung sozialer Netzwerke als Instrument der Kundenbindung (*Markus Taube*)
- Lisa de Haardt** Wettbewerbsfähig und Sozialstandards: Nullsummenspiel oder win-win-Konstellation. Untersuchung am Beispiel der Textil- und Bekleidungsindustrie Chinas nach dem Auslaufen des Welttextilabkommens (ATC) (*Markus Taube*)
- Christine Huber** Analyse der ökonomischen Auswirkungen von Großveranstaltungen am Beispiel der FIFA-Fußball-WM 2014 in Brasilien (*Markus Taube*)

Isabel Simone Lopez-Niederhoffs Dysfunktionalitäten des spanischen Beschäftigungsmarktes. Die Rolle der dualen Vertragsstruktur im Kontext konjunktureller und natürlicher Arbeitslosigkeit (*Markus Taube*)

Daniel Müller Das Porter'sche Wettbewerbskräfte-Modell als strategische Entscheidungshilfe zur Generierung eines nachhaltigen Wettbewerbsvorteils am Beispiel der Computerhersteller-Branche. (*Markus Taube*)

Sandra Nienaber Welchen Einfluss nimmt das Bildungs- und Ausbildungssystem auf die Phase des Übergangs in den Arbeitsmarkt in Deutschland und Japan (*Karen Shire*)

Wu Ruoyi Analyse des Marketing-Mix deutscher Unternehmen in China am Beispiel des Automobilsektors (*Markus Taube*)

Kai Stiebel Entwicklungsperspektiven für die Photovoltaikbranche in Japan in Anlehnung an Porters Diamantmodell (*Werner Pascha*)

Aline Watteler Internationalisierungsstrategien deutscher Großmessegesellschaften am Beispiel des Engagements auf dem chinesischen Markt (*Markus Taube*)

3 Master Theses *Master-Arbeiten*

Completed
Abgeschlossen

Mieko Hongu Features of B to B industries and Marketing in Japan: the Case of Bürkert (*Werner Pascha*)

Lin Nan From Control to Cooperation? On the Evolvement of State and Social Organizations Relationships in China (*Thomas Heberer*)

Iva Ognjanovic Organizational Socialization in German multinational enterprises (MNEs) in China: host-country cultural influences on socialization practices (*Markus Taube*)

Henning Windhagen Japanese Foreign Direct Investment: An Analysis in the Light of the Rationale of JETRO's 'China plus one' Proposal (*Werner Pascha*)

Shengqin Zhang Investigation about China's Consumer Price Inflation from 2009 to 2011 (*Markus Taube*)

4 Doctoral Theses *Dissertationen*

Compl.
Abgeschl.

Diego Compagna Theorietechniken und Techniktheorien (*Karen Shire*)

Momoyo Hüstebeck Mehr politische Autonomie und Partizipationschancen in japanischen Gemeinden? Die Implementierungsbedingungen für eine politische Dezentralisierung am Beispiel Japans (*Thomas Heberer*)

Laufend

Stephanie Bräuer Social Activism, a Provider of Civilizational Competences for Chinese People? Adaption of Civic and Discursive Cultures through the Contact with Women's Activism (*Thomas Heberer*)

Sunkung Choi Effect of Experiencing Economic Crisis on Risk Perception and Risk Attitude – a Case from South Korea (*Werner Pascha*)

Marcus Conlé Creating an Indigenous High-Tech Industry: An Analysis of China's Institutional Trajectory of Catch-up Development Based on a Case Study of the Biopharmaceutical Industry (*working title*) (*Markus Taube*)

Pending

Magnus Dau The Perception and Representation of China's Public Diplomacy Instruments in the US Media (*Thomas Heberer*)

Kathrin Dudenhöffer Akzeptanz von Elektroautos – eine Untersuchung von Nutzungsintentionen im Anfangsstadium der Innovationsdiffusion (*Markus Taube*)

David Eichhorn Japan's Competitive Identity (*Werner Pascha*)

- Florian Engelmaier** Managementansätze zur Überwindung von Informationsasymmetrien. Entwicklungen am japanischen Private Equity-Markt (*Werner Pascha*)
- David Georgi** Individualisierung und Partnerschaften in Japan und Deutschland im Vergleich (*Karen Shire*)
- Will Hammelrath** Public Housing and Urban Development in Singapore – Ethnic Groups Between Residential Segregation and Residential Integration *Öffentlicher Wohnungsbau und Stadtentwicklung in Singapur: Ethnien zwischen residentieller Segregation und Integration* (*Winfried Flüchter*)
- Markus Heckel** Die Problematik der Unabhängigkeit einer Zentralbank am Beispiel der Bank of Japan *Issues of Central Bank Independence – The Case of Japan* (*Werner Pascha*)
- Peter Thomas in der Heiden** Der Beitrag chinesischer Industriepolitik zur Erhöhung der internationalen Wettbewerbsfähigkeit von Industriebranchen – Eine Untersuchung am Beispiel der chinesischen Stahlindustrie (*Markus Taube*)
- Steffen Heinrich** The Politics of Employment Deregulation in Japan and Germany (*Karen Shire*)
- Tobias Hentze** A Sector Specific Analysis of the FDI Relationship Between Germany and Japan (*Werner Pascha*)
- Julia Hollmann** Die Rekrutierung von Führungsnachwuchs deutscher Unternehmen für China und Japan *The Recruitment of Future Managers by German Companies for Their China- and Japan-related Activities* (*Werner Pascha*)
- Uwe Holtschneider** Safeguarding Environmental Compliance in Global Supply Chains – Japanese MNCs in China (*Werner Pascha*)
- Sven Horak** Der Einfluss von kulturrelevanten Faktoren auf das Verhandlungs- und Entscheidungsverhalten in Südkorea und Deutschland (*Werner Pascha*)
- Wei-Lien Hung** Migration and the Nation-State in Taiwan (*Karen Shire*)
- Shizuka Jäger** New Self-employed in Germany and Japan: Comparing Conceptualisation, Structure and Social Security (*Karen Shire*)
- Manja Jonas** Foreign Direct Investment as an Engine of Technological Change in Malaysia: The Role of Social Embeddedness (*Werner Pascha*)
- Alexander Klein** Steigt China auf der Wertschöpfungsleiter empor? Eine Analyse der Halbleiter- und Automobilindustrie (*Markus Taube*)
- Stephanie Krebs** Konsumentenverhalten und Verbraucherpolitik nach Fukushima *Consumer Behavior and Consumer Policy in the Aftermath of Fukushima (working title)* (*Werner Pascha*)
- Tobias Kulka** Grenzübergreifende Supply Chains im strategischen Kalkül multinationaler Unternehmen – Die Bedeutung des Standortes China für chinesische und nicht-chinesische multinationale Unternehmen in der Unterhaltungselektronikindustrie (*Markus Taube*)
- Susanne Löhr** Rural Government in the Field of Forces between ‘City Managing County’, ‘Expanding the Powers of Strong Counties’ and ‘Province Managing County’: An Analysis of the Function and Position of Counties in the Chinese Policy, Cases from Zhejiang and Hubei (*Thomas Heberer*)
- Jörg Mathäus** Corporate Governance in China: Eine Analyse der internen und externen Sanktionsmechanismen (*Markus Taube*)
- Hannelore Mottweiler** Employment Change in Services in International Comparisons (*Karen Shire*)
- Armin Müller** Dynamics of Institutional Change in Rural China’s Health Reforms (*Thomas Heberer*)
- Phillip Neuerburg** Institutional Diversity and Change in Global Value Chain Government: Implications for Enterprise Development Strategies in Developing Countries (*Werner Pascha*)
- Hong Mai Nhung** Improving the Investment Environment to Attract more Foreign Direct Investment in Vietnam and Attain Maximum Gains for the Vietnamese Economy (*working title*) (*Markus Taube*)

Iva Ognjanovic Human Capital Management in China: Two Contrasting Cases
(*Flemming Christiansen*)

Ann-Kathrin Prior Risk Management and Institutional Change in China's Rural Financial Market
(*Markus Taube*)

Nik Raupp Risikowahrnehmung japanischer Venture Capital-Geber *Risk Perception of the Japanese Capital Enterprises* (*Werner Pascha*)

Hans-Christian Schnack Local Educational Minority Policy in China. Language Decisions in Xishuangbanna (*Thomas Heberer*)

Kai Schulze The Rise of China and Changes in Japan's Foreign Policy Identity (*Thomas Heberer*)

René Trappel Agrarian Change in Rural China: Commodification of Collective Land
(*Thomas Heberer*)

Markus Tünte Masculinity and Employment Change: A Comparison of Non-standard Male Workers in Germany and the Netherlands (*Karen Shire*)

Melanie Wacker Constructing Risks, Taking Responsibilities – Human Security and Japan's Ban on Landmines and Cluster Munitions (*Thomas Heberer*)

Chih-Chieh Wang Labor Market Institutions and Social and Economic Risk-Shifting in Taiwan
(*Karen Shire*)

Hagen Wülfert Towards Resolving the Discretion Puzzle: An Empirical Investigation of the Impact of Managerial Discretion on Performance for 467 Companies in China (*Markus Taube*)

Kawai Yiu Private Equity in China: spieltheoretische Analyse der Interessen und Akteure
(*Markus Taube*)

5 Post-Doctoral Theses *Habilitationen*

Compl.
Abgeschl.

Nicole Mayer-Ahuja Grenzen der Homogenisierung: IT-Arbeit zwischen transnationaler Unternehmensstrategie und ortsgebundener Arbeitskraft-(Re-)Produktion (*Universität Göttingen*) (*Karen Shire, Gutachten*)

Esther Ruiz Ben Internationale Professionalität: Kontrollformen der Arbeit und des Wissens in internationalen Arbeitsfeldern (*TU Berlin*) (*Karen Shire, Gutachten*)

Pending
Laufend

Lun Du Die Legitimitätsideen im traditionellen Konfuzianismus (*working title*)

6

COURSES OFFERED
LEHRVERANSTALTUNGEN
Winter Term 2010/2011

Japanese (MA)

Sprachkurs	Intensive Japanese I, Grammar and Introductory Exercise	Beermann
Sprachkurs	Intensive Japanese I, Main Exercise and Oral Practice (1)	Ando
Sprachkurs	Intensive Japanese I, Main Exercise and Oral Practice (2)	Ando
Sprachkurs	Intensive Japanese I, Reading and Writing Practice	Ando
Sprachkurs	Intensive Japanese III, Grammar and Introductory Exercise	Beermann
Sprachkurs	Intensive Japanese III, Main Exercise and Oral Practice (1)	Ando
Sprachkurs	Intensive Japanese III, Main Exercise and Oral Practice (2)	Ando
Sprachkurs	Intensive Japanese III, Reading and Writing Practice	Ando

Chinese (MA)

Sprachkurs	Intensive Chinese I	Du, Tang
Sprachkurs	Intensive Chinese III	Du, Tang

Japanisch

Sprachkurs	Textlektüre für die Mittelstufe	Ando
Sprachkurs	Textlektüre für Fortgeschrittene I	Ando
Kolloquium	Kolloquium	Beermann
Sprachkurs	Examensvorbereitung I	Beermann

Chinesisch

Sprachkurs	Chinese for Advanced Students: Essays	Du
Sprachkurs	Intermediate Chinese	Ran

Ergänzungsbereich E1

Sprachkurs	Basic Japanese I (Gruppe 1)	Asada
Sprachkurs	Basic Japanese I (Gruppe 2)	Sugita
Sprachkurs	Basic Japanese II	Sugita
Sprachkurs	Basic Japanese III	Asada
Sprachkurs	Chinesisch I	Yang
Sprachkurs	Chinesisch II (Vorkenntnisse ca. 60 UE = 4 SWS)	Yang

Kulturgeographie/Regionale Geographie Ostasiens

Seminar	Ausgewählte Themen der Geographischen Konfliktforschung	Schneider
Vorlesung	Geographische Konfliktforschung	Schneider
Kolloquium	Kolloquium für Diplomanden und Examenskandidaten	Schneider
Seminar	Wirtschaftsgeographie des globalen Wandels	Schneider
Vorlesung	Geography of East and Southeast Asia	N.N.

Politik und Gesellschaft Ostasiens

Seminar	Education, Training and Work in Japan	Demes
Seminar	Industrial and Labor Relations	Demes
Seminar	China's Foreign and Security Policy	Lee
Vorlesung	Introduction to Chinese Politics	Heberer, Dau
Kolloquium	Kolloquium zu aktuellen Fragen Ostasiens	Heberer

Task Force Seminar	Ländliche Entwicklung und Stabilität in China	Löhr, Trappel
Vorlesung/Seminar	Politics and Society in Japan	Sakaki, Heinrich
Seminar	The Japanese Social Structure	Heinrich
Seminar	State and Society in China II	Dau

Ostasienwirtschaft

Seminar	Economic Integration in East Asia and Emperical Analysis	Pascha, Ko
Vorlesung	Einführung in die japanische Wirtschaft	Pascha
Vorlesung	International Economic Organisation	Pascha
Vorlesung	Introduction to Business and Economic Studies on Japan	Pascha
Seminar	Japan's Economy beween Market, State and Society	Pascha
Seminar	Sectoral Issues in the Korean Economic Development	Ko
Übung	Methodische Fragen japanbezogener Wirtschaftsforschung	Pascha
Seminar	Wirtschaft und Gesellschaft des mordernen Koreas	Ko
Vorlesung	The Chinese Economy	Taube
Seminar	Macroeconomic Developments in the Chinese Economy	Taube

Sprache und Geschichte/Kultur des modernen Japan

Hauptseminar	Soziale Sicherung in Japan	Tagsold
Hauptseminar	Language and Culture in Japan	Tagsold
Hauptseminar	Representing Japan: Weltausstellungen und Olympische Spiele	Tagsold
Hauptseminar	Ostasien und die Moderne	Tagsold

Seminar attached to Master Thesis

Kolloquium	Lehrstuhlkolloquium für Diplomanden und Doktoranden	Shire, Mottweiler, Heinrich
------------	---	-----------------------------

PhD Program East Asian Studies

Oberseminar	Core Theory Seminar – Research Forum	Shire, Heberer, Pascha, Taube, N.N.
-------------	--------------------------------------	-------------------------------------

Summer Term 2011

Japanese (MA)

Sprachkurs	Intensive Japanese II, Grammar and Introductory Exercise	Beermann
Sprachkurs	Intensive Japanese II, Main Exercise and Oral Practice (part 1)	Ando
Sprachkurs	Intensive Japanese II, Reading and Writing Practice	Ando
Sprachkurs	Intensive Japanese II, Main Exercise and Oral Practice (part 2)	Ando

Chinese (MA)

Sprachkurs	Intensive Chinese II	Du, Ran
------------	----------------------	---------

Japanisch

Sprachkurs	Textlektüre für Fortgeschrittene II	Ando
Sprachkurs	Textlektüre für die Mittelstufe II	Ando
Kolloquium	Colloquium	Beermann
Sprachkurs	Examensvorbereitung II	Beermann

Chinesisch

Sprachkurs	Chinese for Advanced Students: Newspapers	Du
Sprachkurs	Chinese for Advanced Students: Essays	Du
Sprachkurs	Intermediate Chinese	Ran

Ergänzungsbereich E1

Sprachkurs	Japanisch I (Gruppe 1)	Sugita
------------	------------------------	--------

Sprachkurs	Japanisch I (Gruppe 2)	Asada
Sprachkurs	Japanisch II	Sugita
Sprachkurs	Japanisch IV	Asada
Sprachkurs	Chinesisch I Gruppe 1 (Null-Anfänger)	Sheng
Sprachkurs	Chinesisch I Gruppe 2 (Null-Anfänger)	Yang
Sprachkurs	Chinesisch II (Vorkenntnisse ca. 60 UE = 4 SWS)	Yang

Kulturgeographie/Regionale Geographie Ostasiens

Seminar	Die Urbanisierung der Welt – ausgewählte Themen der Stadtgeographie	Schneider
Vorlesung	Die Urbanisierung der Welt – stadtgeographische Perspektiven	Schneider
Kolloquium	Kolloquium für Diplomanden und Examenskandidaten	Schneider
Seminar	Wirtschaftsgeographie Ost- und Südasiens – ausgewählte Themen	Schneider
Exkursion	Tagesexkursion Stadt- und Wirtschaftsgeographie: Stadtteile mit besonderem Entwicklungsbedarf. Die Duisburger Stadtteile Hochfeld und Bruckhausen/Marxloh im Vergleich	Schneider
Exkursion	Tagesexkursion Stadtgeographie: Städte in der Stadt. Die Düsseldorfer Stadtteile Gerresheim und Kaiserswerth im Vergleich	Schneider

Politik und Gesellschaft Ostasiens

Seminar	Historical Development of Japanese Institutions	Heinrich
Seminar	The International Relations and Foreign Policy Making of Japan	Lukner, Sakaki
Seminar	Institutions and Organizations in Japan	Shire
Vorlesung	Einführung in das politische System Chinas	Heberer
Seminar	Political Culture and Politics in China	Dau
Hauptseminar	State and Society in China	Dau
Seminar	How to do research on the politics and society of Japan	Heinrich

Ostasienwirtschaft

Vorlesung	Japanisches Management/Business Issues in Japan's Economy	Pascha, Raupach-Sumiya, Eichhorn
Vorlesung	Japan's Role in Global and Regional Economic Relations	Pascha
Vorlesung/Seminar	International Economic Relations and Regional Integration II	Pascha
Arbeitsgemeinschaft	Arbeitsgemeinschaft Korea	Pascha, Horak
Vorlesung	Economic Studies on China	Taube
Seminar	Unternehmertum und Unternehmensführung in China bzw. China's International Economic Relations	Taube

Sprache und Geschichte/Kultur des Modernen Japan

Übung	Readings on the Chinese Environment	Edmonds
Seminar	The Chinese Environment	Edmonds
Seminar	The Historical Geography of China	Edmonds

Seminar attached to Master Thesis

Kolloquium	Kolloquium Ostasienwirtschaft	Pascha, Eichhorn, Horak
Kolloquium	Kolloquium Ostasienwissenschaften	Shire, Heinrich
Kolloquium	Kolloquium zu aktuellen Fragen Ostasiens	Heberer
Kolloquium	Seminar on Chinese Economic Studies	Taube

PhD Program East Asian Studies

Hauptseminar	Research Methods	Shire, Heberer, Pascha, Taube
Kolloquium	Research Forum	Shire, Heberer, Pascha, Taube
Seminar	Preliminary Result Workshop	Shire, Heberer, Pascha, Taube
Seminar	Proposal Workshop	Shire, Heberer, Pascha, Taube
Seminar	September Seminar Methods Workshop in East Asia	Shire, Heberer, Pascha, Taube

Special Teaching Activities *Neues aus der Lehre*

Ling He Simulation: Managing Change in China

July 8, 2011 at the Confucius Institute Metropolis Ruhr, Duisburg

Ling He Simulation is an advanced multimedia tool for prospective managers who want to work in China or with Chinese Companies. This simulation offers you the opportunity to learn more about implementing organizational change in current Chinese business. You have to convince a management team of 24 members to adapt the corporate Performance Management System (PMS), but your assignment has been limited. During six month (120 workdays) your tasks will be to gather information about the management team of the company. Further to introduce different change management initiatives and to observe your progress in helping the members of the management team to move through the phases of "Awareness", "Interest", "Trial" and finally "Adaption". Lecturer: **Dr. Anja Senz** and **Eva Nell**.

7

GUEST LECTURES, COLLOQUIA AND SYMPOSIA
GASTVORTRÄGE, VORTRAGSREIHEN UND SYMPOSIEN
Guest Lectures *Gastvorträge*

- Nov 3, 2010 **Susanne Rühle** (University of Frankfurt) and **Dr. Tobias ten Brink** (Max Planck Institute for the Study of Societies in Cologne): Varieties of Capitalism and China
- Nov. 17, 2010 **Prof. Dr. Christian Tagsold** (University of Düsseldorf):
A Field Study of Translation: Long-Term Care Insurance in Japan
- Jan. 26, 2011 **Prof. Dr. Björn Alpermann** (University of Würzburg):
Social Activism in China: Between Embeddedness and Marginalization
- Apr. 11, 2011 **Prof. Kaori Hayashi, Ph.D.** (University of Tokyo):
Using Media in Social Scientific Analysis about East Asia
- Apr. 20, 2011 **Dr. Jiang Feng** (Chinese Ministry for Education):
Chinese Education System, Reform and Current Developments
(in cooperation with the Confucius Institute Metropolis Ruhr)
- May 2, 2011 **Prof. Keping Yu** (Peking University): Democracy in China: Opportunity or Challenge?
(in cooperation with the Confucius Institute Metropolis Ruhr)
- May 4, 2011 **Prof. Stephen Frenkel, Ph.D.** (Australian Graduate School of Management): Institutional
Conditions for Organizing Decent Work in Global Production Networks in China
- May 5, 2011 **Prof. Keping Yu** (Peking University): Democracy in China: Opportunity or Challenge?
(in cooperation with the Confucius Institute Metropolis Ruhr)
- May 10, 2011 **Prof. Dr. Dorothea Kübler** (WZB Berlin and TU Berlin):
Experimental Practices in Economics: Performativity and the Creation of Phenomena
- May 24, 2011 **Prof. Tao Lei** (Chinese Academy of Social Sciences, Beijing):
The Change of the National People's Congress Election in the Last 60 Years
- May 26, 2011 **Prof. Wang Fang** (Huazhong University, Wuhan):
The Current Situation of Authors and Intellectuals in China
(in cooperation with the Confucius Institute Metropolis Ruhr)
- June 7, 2011 **Prof. Jianxing Yu** (Zhejiang University, Hangzhou):
The Behavioral Logic of Chinese Local Government
- June 8, 2011 **Prof. Dr. Wolfgang Kubin** (Rheinische Friedrich-Wilhelms-Universität Bonn):
Confucius and the Idea of Exercise
(in cooperation with the Confucius Institute Metropolis Ruhr)
- June 21, 2011 **Prof. Dr. Ulrike Schaede** (University of California San Diego):
Show Me the Money: Japan's Most Profitable Companies in the 2000s
- June 22, 2011 **Dr. Banning Garrett** (Atlantic Council, Washington D.C.):
China's Rise and the Global Consequences: A Perspective from the USA
(in cooperation with the Confucius Institute Metropolis Ruhr)
- June 30, 2011 **Dr. Brigitte Hamm** (Institut für Entwicklung und Frieden, INEF, Universität Duisburg-
Essen): Business and Human Rights – A Topic of Global Governance
- July 6, 2011 **Prof. Dr. Lianjiang Li** (The Chinese University of Hong Kong): Do Chinese People Trust
Their Government? Reflections on the Legitimacy of the Chinese Party-state
(in cooperation with the Confucius Institute Metropolis Ruhr)

July 20, 2011 **Prof. Dr. Marion Chyun-Yang Wang** (National Sun Yat-sen University, Kaohsiung, Taiwan):
Economy and Security in East Asia: Effects of the Chinese Win Win Approach
(in cooperation with the Confucius Institute Metropolis Ruhr)

Symposia and Conferences Organized by Institute Members

Symposien und Konferenzen

Duisburg
Nov. 4, 2010

Assistenz im Alter – Bedarfsorientierte Technikentwicklung

Zwischenworkshop WiMi-Care-Projekt. Organizers: Diego Compagna, Stefan Derpmann, Thorsten Helbig, Karen Shire.

Der Schwerpunkt lag auf den bisherigen Erfahrungen einer bedarfsgerechten Technikentwicklung für den Pflegesektor. Es fand dementsprechend eine Erörterung des Potenzials szenarienbasierter Planung und Umsetzung technischer Innovation statt (www.wimi-care.de/workshops.html#Zwischen-Workshop).

Gabi Blume (Stadt Stuttgart) & **Maria Santos Bubeck** (Parkheim Berg, Stuttgart):
Erfahrungsbericht und Bewertung aus Sicht der Pflegepraxis

Diego Compagna (Universität Duisburg-Essen):
Förderung des Wissenstransfers für eine aktive Mitgestaltung des Pflegesektors durch Mikrosystemtechnik (WiMi-Care)

Stefan Derpmann (Universität Duisburg-Essen):
Nutzerzentrierung und Partizipation – Herausforderungen der aktiven Mitgestaltung des Innovationsprozesses

Birgid Eberhardt (BMBF/VDE Innovationspartnerschaft AAL)
Mein Freund der Roboter. Servicerobotik für ältere Menschen – eine Antwort auf den demographischen Wandel?

Monika Goldmann (TU Dortmund):
Professionelles Arbeiten in der Altenpflege – neue Anforderungen an einen klassischen Beruf

Stefanie Gurk (Medical Consulting, Krefeld):
Von der Randgruppe zur Zielgruppe: Der ältere Kunde und seine Wünsche – Anforderungen an Produktkonzepte

Theo Jacobs (Fraunhofer-Institut für Produktionstechnik und Automatisierung, Stuttgart):
Erfahrungen bei der Erprobung des Serviceroboters Care-O-bot 3 in einer Pflegeeinrichtung

Barbara Klein (Fachhochschule Frankfurt am Main):
Robotik und andere Technologien in der Pflege

Peter Klein (User Interface Design GmbH):
Nutzerzentrierte Entwicklung von AAL-Systemen in der Pflege

Kurt Krause (MLR System GmbH):
Fahrerlose Transportsysteme in Pflegeeinrichtungen?

Meiko Merda (Institut für Europäische Gesundheits- und Sozialwirtschaft (IEGUS), Berlin):
Triple-Win Migration zwischen Deutschland und Indien in der Pflege

Alexander Steffen (User Interface Design GmbH):
Risikominimierung bei der Einführung neuer Produkte und Dienstleistungen im Pflegesektor

Duisburg
Nov. 12, 2010

14th Duisburg East Asia Day 14. Duisburger Ostasientag

Beim 14. Ostasientag wurde das Thema „Deutsche an die Front? Neuere Tendenzen in der Personalpolitik ausländischer Firmen und Organisationen in Ostasien“ auf einer Podiumsdiskussion behandelt. In den 1980er Jahren war die Welt noch einfach – auch wenn sie damals schon als globalisiert galt: Deutsche Firmen und andere Einrichtungen, die sich in Ostasien engagieren wollten, brauchten vertrauenswürdige Mitarbeiter, um die dortigen Aktivitäten aufzubauen. Oft waren das deutsche bzw. eigene Entsendekräfte oder – in der neuen Welt-sprache – Expatriates. Entsprechend wurden auch Studienprogramme an den Hochschulen gestaltet, um diesen Bedarf zu bedienen. Heute ist die Welt komplexer geworden. Auch Mitarbeiter aus den Gastländern können verlässliche Stützen sein, oft international ausgebildet, durch Auslandsaufenthalte in der Organisationskultur der Muttereinrichtung versiert – und häufig sogar noch billiger. Internationale Aufgaben können „virtuell“ bearbeitet werden, vom Schreibtisch im Heimatland aus, mit Videokonferenzen und gelegentlichen Besuchen, vielleicht auch von einer regionalen Schnittstelle, tausende Kilometer von Gast- wie Heimatland entfernt. Berufseinstiege können unterschiedliche Formen annehmen, etwa über Praktika zuhause oder „vor Ort“.

Diesen Entwicklungen und ihren Konsequenzen ging die Podiumsdiskussion nach. Strategische Personalkonzepte von Unternehmen und international tätigen Einrichtungen standen auf dem Prüfstand, aber auch Ausbildungskonzepte für Studiengänge wie die Ostasienwissenschaften – und nicht zuletzt müssen sich auch Studierende und Berufseinsteiger immer wieder neu orientieren.

Es diskutierten: **Inga Buchholz**, Gesellschaft für Technische Zusammenarbeit, **Julia Hollmann**, Geschäftsführerin Deutsch-Japanischer Wirtschaftskreis, Vorsitzende KOPRA e.V., **Dirk Petzold**, Vorsitzender Alumni und Freunde der Duisburger Ostasienstudien AlFreDO e.V., **Jan Schneemann**, PricewaterhouseCoopers und Vorstand der Sprache und Praxis Japan Alumni im Deutsch-Japanischen Wirtschaftskreis. Gesprächsleitung hatte **Werner Pascha**, IN-EAST. **Prof. Dr. Alf Kimms**, Dekan der Mercator School of Management, Universität Duisburg-Essen, und **Ralf J. Meurer**, Geschäftsführer der Gesellschaft für Wirtschaftsförderung Duisburg (GfW), sprachen die Grußworte.

Die Veranstaltung fand statt im Gerhard-Mercator-Haus am Campus Duisburg und wurde gesponsort von den Alumni und Freunden der Duisburger Ostasienstudien e.V. (AlFreDO), dem Deutsch-Japanischen Wirtschaftskreis (DJW) und KOPRA e.V.



Tokyo
Nov. 26–27, 2010

New Employment Risks in East Asia

Organizers: Prof. Karen Shire (Institute of Sociology, University of Duisburg-Essen), Steffen Heinrich (University of Duisburg-Essen and University of Heidelberg), Dr. Florian Kohlbacher (DIJ Tokyo)

DIJ – German Institute of Japanese Studies, Tokyo

Karen Shire: Introduction

Session 1: Workers' Experiences of Employment Risks

Shinji Kojima: Struggles in Isolation: Processes and Consequences of Adapting to Temporary Agency Work in Contemporary Japan

David Slater: Ethnography of Risk among Young Workers in Tokyo

Sarah Swider: The Growing Informal Sector in China: A Study of the Construction Industry

Session 2: Historical Context of the Rise of Non-Standard Employment in a "Model" Long-Term Employment System – Japan

Charles Weathers: Japan's Non-Standard Worker Dilemma

Heidi Gottfried: Gender and Precarious Employment: New Risks in the Japanese Economy

Group Discussion of Sessions 1 and 2

Session 3: How Agency Work is Re-shaping Employment Relations

Hyunji Kwon: Between Deregulation and Re-Regulation: Limited Diffusion of Temporary Staffing Business in Korea

Jyh-er Roger Ko: Dispatched Labor and Transformation of Employment Relationship: The Case of Taiwan

Feng Xu: Temporary Staffing Agencies and China's Active Employment Policies

Jun Imai / Yusuke Hayashi: Making of a Sphere of Risky Mobility: The New Segmentation of the Labor Market in Japan

Session 4: Zooming In on Specific At-Risk Groups – in a "Model" Long-Term Employment System – Japan

Nobuko Nagase / Masaaki Mizuochi: Temporary to Permanent Employment: Did Recent Economic Recovery Help the Employment Transition of Japanese Youth?

Masateru Higo / Florian Kohlbacher / Alexander P. Witzke: The Risk of Foregoing a Huge HR Potential: Chances and Challenges of Elder Employment in Japan

Karen Shire: Employment Risks in Coordinated Market Economies: Germany and Japan in Comparison

Group Discussion of Sessions 3 and 4

Session 5: Collective Responses to Employment Risks

Donmoon Cho: Making Sense of Non-Regular Workers' Struggles in Korea

Akira Suzuki: Non-Regular Employment and Social Movement Unionism in Japan

Session 6: Political Consequences of New Employment Risks

Kwang-Yeong Shin: Common Experience and Diverging Subjectivity: Diversification of Social and Political Attitude of Precarious Employees in South Korea

Steffen Heinrich: Could 'Outsiders' Change Japanese Politics? The Expansion of Non-Regular Employment and its impact on parties and policy

Group Discussion of Sessions 5 and 6

Group Discussion of Joint Publication and Future Research Perspectives

Essen
Dec. 10, 2010

The Struggle for Meaning – Nature & Culture in Techno- & Life Sciences

Symposium im Rahmen des Residenzprogramms Scholars in Residence – eine Kooperation zwischen dem Kulturwissenschaftlichen Institut Essen (KWI) und dem Goethe-Institut.

Organisation: Diego Compagna

Within Science and Technology Studies (STS) the shifting meaning of concepts like ‘nature’ and ‘culture’ is a crucial topic. The concepts of nature and culture are in multiple ways at stake: On the one hand due to reconfiguration processes of their ‘boarders’ through techno- and life sciences’ developments and insights as well as the co-constructing dynamics between social and scientific activities. On the other hand, the interlinked meanings of nature and culture appear more or less as critical demarcations of the techno- and life sciences research activities. The wide diagnosis range of the shift of these interlinked concepts goes from the notion of ‘collapsing back upon itself’ to a ‘simple sliding’ that provides a redefinition or that provokes a reconfiguration (mostly with an emphasis on power and inequality related bargaining processes). The aim of the symposium is to discuss current positions in Philosophy, Sociology and STS, centered on the topics of Nanotechnology and Genetics (including Genomic and Epigenetic).

Speakers:

Diego Compagna (Scholar in Residence, Institut für Soziologie, Universität Duisburg-Essen)

Dr. Ute Kalender (Södertörn University College Stockholm und Institute for Advanced Studies on Science, Technology and Society, Graz)

Dr. Andrea zur Nieden (Institut für Geschichte der Medizin, Universität Düsseldorf)

Dr. Eduardo A. Rueda (Institute of Bioethics, Universidad Javeriana, Bogotá, Kolumbien)

Prof. Dr. Ingo Schulz-Schaeffer (Institut für Soziologie, Universität Duisburg-Essen)

Simone Schumann (Institut für Wissenschaftsforschung, Universität Wien)

Claudia Schwarz (Institut für Wissenschaftsforschung, Universität Wien)

Prof. Dr. Jutta Weber (Braunschweiger Zentrum für Gender Studies, TU Braunschweig)

Dr. Martin G. Weiß (Institut für Philosophie, Universität Klagenfurt)

Schwerte
Feb. 12–13, 2011

China Workshop “Iserlohn 2011”: State Capacity and Legitimacy in PR China *Staatskapazität und Legitimität in der VR China*

Organized by René Trappel

Participants of the IN-EAST: **Magnus Dau, Susanne Löhr, Armin Müller, Hans-Christian Schnack**

Duisburg
March 3, 2011

Experimental Perspectives on Behavioral Economics and Culture in East Asia

Organized by Sven Horak, Werner Pascha, Markus Taube, Heike Hennig-Schmidt, Gari Walkowitz.

Thinking about Others in Ultimatum Bargaining – Evidence from Verbal and Behavioral Data in Germany and China – **Heike Hennig-Schmidt** (University of Bonn)

Motivation for Employee Participation – **Wu Fan** (University of Magdeburg)

Cooperation in Continuous Prisoner’s Dilemma Games –

Sebastian Goerg (Max Planck Institute for Research on Collective Goods, Bonn)

Non-financial Incentives: Knowing that You Matter, Matters –

Susanne Neckermann (University of Mannheim)

Strategic and Competitive Power in China and Germany – **Arne Weiß** (University of Erfurt)

The Impact of Cultural Factors on Decision Behavior in South Korea and Germany – **Sven Horak** (University of Duisburg-Essen)

Tutzing
March 16, 2011

Institutionen in der Entwicklung Ostasiens. Der Beitrag der experimentellen Ökonomie

Der Workshop fand zum fünften Mal in Kooperation mit der Evangelischen Akademie Tutzing statt, organisiert von Werner Pascha, Cornelia Storz und Markus Taube. In diesem Jahr stand die experimentelle Ökonomie als vergleichsweise junge wirtschaftswissenschaftliche Disziplin im Zentrum des Interesses. Indem sie nach den grundlegenden Verhaltenskalkülen individueller Akteure fragt, öffnet die experimentelle Ökonomie eine neue Perspektive auf die fundamentalen Parameter der Entstehung und Entwicklung von Institutionen und gestattet zudem noch interkulturelle Vergleiche institutioneller Ordnung. Im Rahmen der Erörterung verschiedenster Bereiche zwischenmenschlicher Interaktion soll auf dem Workshop ein Schlaglicht auf besondere Charakteristika und kulturelle Prägungen der institutionellen Entwicklung in Ostasien geworfen werden.

Der Workshop ist in die Rahmentagung der Evangelischen Akademie „Governance – Verteilung – Stabilisierung. Makroökonomik als theoretische und politische Herausforderung“ eingebettet.

Sensitivity to Corruption – An Experimental Investigation in China – **Dr. Heike Hennig-Schmidt / Dr. Hong Geng** (BonnEconLab – Laboratory for Experimental Economics)

The Attitude towards Corruption in Korea – an International Comparison – **Sunkung Choi / Prof. Dr. Werner Pascha** (Universität Duisburg-Essen)

Wage Discrimination – An Experimental Study with Migrant Workers and Students in China – **Dr. Sebastian Goerg** (Max-Planck-Institut zur Erforschung von Gemeinschaftsgütern, Bonn)

National In-Group Bias in International Joint Ventures: An Experimental Study – **Dr. Wu Fan** (Universität Magdeburg)

Duisburg
Apr. 14–15, 2011

EastAsiaNet Spring Workshop 2011

Organized by the IN-EAST (Prof. Werner Pascha, Helmut Demes)

Opening/Welcome

Prof. Dr. Jörg Schröder (Vice Rector for Research, University of Duisburg-Essen)

Prof. Dr. Jan Sýkora (Charles University Prague, Member of EastAsiaNet Steering Group)

Kiyoshi Koinuma (Consul General of Japan in Düsseldorf): Opening lecture

Session: Methods of Studying Risk in an East Asian and Intercultural Context I

Chair: **Karen Shire** (University of Duisburg-Essen)

Roger Greatrex (Lund University): Concepts of Risk and Liability in European and Chinese Unfair Competition Law – Convergence or Divergence?

Chun-Yi Lee (University of Duisburg-Essen): The Dilemma to Assess Risk in Governance – In the Case of China

Session: Methods of Studying Risk in an East Asian and Intercultural Context II

Chair: **Yveline Lecler** (University of Lyon 2, East Asia Institute)

Daniele Brombal (Ca' Foscari University of Venice): Health Risks in the P.R. China: Scientific Development vs. Scientific Method?

Werner Pascha and **Markus Taube** (University of Duisburg-Essen): Risk Related Behaviour of Individuals – the Perspective of Experimental Economics across Cultures

Session: Methods of Studying Risk in an East Asian and Intercultural Context III

Chair: **Kjeld Erik Brødsgaard** (Copenhagen Business School)

Stefan Brehm (Lund University): Analysing Risk with Spatial Econometric Methods – the Case of Labor Market Regulation

Norifumi Kawai (University of Duisburg-Essen): The Use of Quantitative Methods to Study Risk in the East Asian Context

Session: Methods of Studying Risk in an East Asian and Intercultural Context IV

Chair: **Ana-Maria Goy-Yamamoto** (Autonomous University of Madrid)

Thomas Heberer and **René Trappel** (University of Duisburg-Essen): Risk and Political Communication – A New Perspective on Evaluations and Incentives in Rural China

Sean Golden (Autonomous University of Barcelona): Discourse Analysis and the Study of Risk in a Chinese Context

Session: Overcoming the Divide: Issues and Cases of East Asia-Related Research between Contemporary Issues, Approaches from the Humanities, and Disciplinary Demands of the Social Sciences I

Chair: **Marie Højlund Roesgaard** (University of Copenhagen)

Flemming Christiansen (University of Leeds): The Epistemological Divide

Sierk Horn (University of Leeds): Interdisciplinarity at a Crossroads? Myth and Research Realities

Toshio Miyake (Ca' Foscari University Venice): Reflections for an Interrelational Theory of Occidentalism: Transnationalising “the West”, “the East”, and “Japan” via Cool Japan

Session: Overcoming the Divide II

Chair: **Maria Luís Rocha Pinto** (University of Aveiro)

Jon Solomon (Université Lyon 3 (IETT)): The Financialization of Knowledge and the Biopolitical Management of Geocultural Areas During the Transition from Industrial to Cognitive Capitalism

Stephan Si-Hwan Park (University of Vienna): Google Insights for Search: How to Measure Tolerance in East Asia

Session: Overcoming the Divide III

Chair: **Werner Pascha** (University of Duisburg-Essen)

Carmen Amado Mendes (University of Coimbra (China Observatory)): Trust and Information Flows in International Institutions: the Case of the Macau Forum and the Mitigation of Political Risks to Business

Rüdiger Frank (University of Vienna): Researching Regions? The Experience of the Program on East Asian Economy and Society in Vienna

Farewell

Werner Pascha (Local Organizer, University of Duisburg-Essen, Member of EastAsiaNet Steering Group)

Tübingen
July 1–3, 2011

International Workshop on Politics and Autonomy in China's Local State – County and Township Cadres as Strategic Groups

Organized by Prof. Dr. Gunter Schubert and Prof. Dr. Thomas Heberer
Funded by German Research Foundation (DFG)

Introduction: Conceptual Framework

Strategic Groups and Local Governance – Towards a new Theoretical Framework –

Thomas Heberer & Gunter Schubert

Comments: **Björn Alpermann**

Panel 1: County and Township Cadres and Local Policy Implementation

Selective Policy Implementation in China's Local State – **Yu Jianxing**

Strategic Modelling: “Constructing a New Socialist Countryside” in Three Counties – **Anna Ahlers & Gunter Schubert**

Strategic Action and Local Fiscal Policy: How Cadres Manage Scarcity – or Abundance –
Linda Chelan Li

Strategic Action and Administrative Reform: from ‘shi guan xian’ to ‘sheng guan xian’ –
Yang Xuedong

Panel 2: County and Township Cadres and Institutional Manoeuvring

Strategic Collusion of Local Governments under Institutional Constraints –
Zhou Xueguang

Strategic Action and Cadre Evaluation – Thomas Heberer & René Trappel

Strategic Action and Local Participation – Chen Xuelian

Strategic Action and Petitioning – Lianjiang Li

‘Tiba or not tiba’? Administrative Cadre Status and the Politics of Envy among Township
and County Officials – Graeme Smith

Panel 3: County and Township Cadres and Collective Identity Formation

The Role of the Party School System for Building a Collective Identity among County and
Township Cadres – Frank Pieke

Concluding Discussion and Workshop Roundup

Moderation: Thomas Heberer & Gunter Schubert

Duisburg
July 24–28, 2011

3. IN-EAST Summer School

Zum dritten Mal führte das IN-EAST in Zusammenarbeit mit und gefördert durch das Konfuzius-Institut Metropole Ruhr (Duisburg) eine Summer School für interessierte Schüler der gymnasialen Oberstufe durch. Während der fünf Aktionstage konnten 40 Schülerinnen und Schüler aus ganz Deutschland Einblicke in ein Studium der Ostasienwissenschaften an der Universität Duisburg-Essen gewinnen. Sie absolvierten erste Unterrichtseinheiten in der japanischen und chinesischen Sprache und wurden in eigens durchgeführten Seminaren von auf Ostasien spezialisierten Professorinnen und Professoren zu Diskussionen über politische, ökonomische und sozialwissenschaftliche Aspekte Ostasiens angeregt.

Die Gymnasiasten lernten jedoch nicht nur den universitären Alltag mit all seinen Herausforderungen kennen. Die aktive Teilnahme an Taiji-Übungen zwischen den Unterrichtseinheiten, durchgeführt von einer Mitarbeiterin des Konfuzius-Instituts, sorgten ebenso für Ausgleich wie die diversen Freizeitaktivitäten, die zur Erkundung des Standortes Duisburg und Umgebung organisiert wurden. Auf dem Programm standen z. B. eine Fackelführung im Landschaftspark Nord, Duisburg, sowie ein Besuch des Museums der Langen Foundation, Neuss (gestaltet von dem japanischen Architekten Tadao Ando). In Düsseldorf wurden der Japanische Garten und der Japanische Distrikt besucht. Auf dem Sommerfest des IN-EAST erhielten die Summer School-Teilnehmerinnen und Teilnehmer darüber hinaus die Gelegenheit zu einem ausgiebigen Austausch mit Dozentinnen und Dozenten sowie Studierenden des Fachs.

Mehr Informationen zur Summer School: www.uni-due.de/in-east/153/.



8

PUBLICATIONS
PUBLIKATIONEN**Birgit Apitzsch**

Flexible Beschäftigung, neue Abhängigkeiten. Projektarbeitsmärkte und ihre Auswirkungen auf Lebensverläufe. Schriftenreihe des MPI für Gesellschaftsforschung, Band 69, Frankfurt am Main/ New York: Campus, 2010.

(mit Markus Tünte und Karen Shire) Neue Beschäftigungsstrategien jenseits von interner und externer Flexibilisierung. In: Berliner Journal für Soziologie, 21(3), Oktober 2011: 363–381.

Informal Networks and Risk Coping Strategies in Temporary Organizations: The Case of Media Production in Germany. Forum Qualitative Sozialforschung / Forum: Qualitative Social Research, 11(1), 2010, Art. 4.

Flemming Christiansen

(with Michael B. Griffiths and Malcolm Chapman) Chinese Consumer Values: The Romantic Reappraisal. In: Ethnography. Sept. 2010 (11): 331–357.

Arrighi's Adam Smith in Beijing: Engaging China. In: Historical Materialism 18, 2010: 39–51.

Chinese Migrations. In: Kim Knott and Seán McLoughlin (eds.): Diasporas: Concepts, Identities, Intersections. London: Zed Books, 2010: 204–210.

Building Livelihoods: How Chinese Peasants Deal with State Regulation of Opportunity and Risk. In: Norman Long, Ye Jingzhong and Wang Yihuan (eds.): Rural Transformations and Development – China in Context. Cheltenham: Edward Elgar, 2010: 133–151.

Chinatowns in Transition. Between Ethnic Enclave and Global Emblem. In: Vanessa Künnemann and Ruth Mayer (eds.): Chinatowns in a Transnational World. New York: Routledge, 2011: 217–232.

Diego Compagna

(mit Stefan Derpmann, Thorsten Helbig und Karen Shire) Pflegenotstand technisch lösbar? Funktional-partizipative Technikentwicklung im Pflegesektor. In: Technikfolgenabschätzung – Theorie und Praxis, 20(1), 2011: 71–75.

The Benefits of Social Theory for Modeling Stable Environments of Systemic Trust within Multi Agent Systems. In: Charles Ess and Ruth Hagengruber (eds.): The Computational Turn: Past, Presents, Futures? Proceedings IACAP 2011. Münster: MV-Wissenschaft, 2011: 300–301.

(mit Matthias Hilmer und Karen Shire) Partizipative Technikentwicklung für den Pflegesektor. Der Einsatz von Fahrerlosen Transportsystemen in stationären Pflegeeinrichtungen. In: Inken Gatermann und Myriam Fleck (Hg.): Mit Dienstleistungen die Zukunft gestalten. Impulse aus Forschung und Praxis. Beiträge der 8. Dienstleistungstagung des BMBF. Frankfurt am Main [u. a.]: Campus, 2011: 75–84.

(mit Stefan Derpmann, Thorsten Helbig und Karen Shire) Partizipationsbereitschaft und -ermöglichung einer besonderen Nutzergruppe. Funktional-Partizipative Technikentwicklung im Pflegesektor. In: Daniel Bieber und Kathleen Schwarz (Hg.): Mit AAL-Dienstleistungen altern. Nutzerbedarfsanalysen im Kontext des Ambient Assisted Living. Saarbrücken: iso-Verlag, 2011: 161–176.

Reconfiguring the User: Raising Concerns over User-Centered Innovation. In: Klaus Mainzer (Hg.): ECAP10. VIIIth European Conference on Computing and Philosophy. München: Verlag Dr. Hut, 2010: 332–336.

(mit Stefan Derpmann, Birgit Graf, Christiane Hartmann, Matthias Hilmer, Theo Jacobs, Peter Klein, Jochen Luz, Kathrin Mauz und Karen Shire) Anwenderorientierte Technikentwicklung im Pflege-Bereich: Instrumente für den Wissenstransfer zur partizipativen Gestaltung von Mikrosystemtechnik. In: VDI/VDE IT/Bundesministerium für Bildung und Forschung (Hg.): Ambient Assisted Living 2010. Berlin/Offenbach: VDE Verlag, 2010, paper 20.5 (auf CD).

Marcus Conlé

Tracing the Process of Property Rights Specification in China: The Case of New Technology Enterprises. In: Werner Pascha, Cornelia Storz und Markus Taube (Hg.): Institutional Variety in East Asia. New Horizons in Institutional and Evolutionary Economics series, Cheltenham: Edward Elgar, 2011: 50–72.

Towards a New C-system of Innovation. Gastbeitrag für: Cornelia Storz und Sebastian Schäfer: Institutional Diversity and Innovation: Continuing and Emerging Patterns in Japan and China. New York: Routledge, 2011: 154–217.

(with Markus Taube) Regional Specialization in China's Biopharmaceutical Industry. In: Chinese Management Studies, Jg. 4, Heft 4, 2011: 339–359.

Health Biotechnology in China: National, Regional, and Sectoral Dimensions. Duisburger Arbeitspapiere Ostasienwissenschaften, No. 87/2010, Oktober 2010.

<http://www.uni-due.de/in-east/fileadmin/publications/gruen/paper87.pdf>.

Konferenzbericht SASE Annual Conference, Universidad Autonoma de Madrid, June 23–25, 2011. In: Asien, No. 121, 10/2011: 87–89.

(with Markus Taube) China's Quest for Technological Progress between Politics and Markets: Innovation in Innovative Clusters? In: Unikate, Heft 40, Universität Duisburg-Essen 2011: 38–47.

(with Markus Taube) The Chinese Law, Finance & Growth Paradox – Lending Channels in the Chinese Formal and Informal Financial Sectors. In: Ma Ying, Markus Taube und Dieter Cassel (Hg.): Economic Growth in China and Europe: Development in the Financial Sector and the Labor Market. Economic Studies on Asia series. Marburg: Metropolis-Verlag, 2011: 63–82.

(with Markus Taube) China's Biotech Clusters – Characteristics and Development Dynamics. Warsaw School of Economics, WERI Working Paper Series No. 308, Warsaw 2011.

Stefan Derpmann

(mit Diego Compagna, Thorsten Helbig und Karen Shire) Pflegenotstand technisch lösbar? Funktional-partizipative Technikentwicklung im Pflegesektor. In: Technikfolgenabschätzung – Theorie und Praxis, 20(1), 2011: 71–75.

(mit Diego Compagna, Thorsten Helbig und Karen Shire) Partizipationsbereitschaft und -ermöglichung einer besonderen Nutzergruppe. Funktional-Partizipative Technikentwicklung im Pflegesektor. In: Daniel Bieber und Kathleen Schwarz (Hg.): Mit AAL-Dienstleistungen altern. Nutzerbedarfsanalysen im Kontext des Ambient Assisted Living. Saarbrücken: iso-Verlag, 2011: 161–176.

Wissenstransfer zwischen Nutzern und Entwicklern – Austausch von Wissen aus partizipativer Perspektive. In: Diego Compagna und Karen A. Shire (Hg.): Working Papers kultur- und techniksoziologische Studien (WPktS) 02/2011. Duisburg 2011.

www.uni-due.de/imperia/md/content/soziologie/shire/wpkts_2011_02.pdf

(mit Diego Compagna und Thorsten Helbig) Autonome Systeme machen gegen Pflegenotstand mobil. In: Economic Engineering. Das Wirtschaftsmagazin für Ingenieure, 5/2010.

(mit Diego Compagna, Birgit Graf, Christiane Hartmann, Matthias Hilmer, Theo Jacobs, Peter Klein, Jochen Luz, Kathrin Mauz und Karen Shire) Anwenderorientierte Technikentwicklung im Pflege-Bereich: Instrumente für den Wissenstransfer zur partizipativen Gestaltung von Mikrosystem-

technik. In: VDI/VDE IT/Bundesministerium für Bildung und Forschung (Hg.): Ambient Assisted Living 2010. Berlin/Offenbach: VDE Verlag, 2010, paper 20.5 (auf CD).

Ludische Gestaltungs- und Handlungsmuster im Innovationsprozess. In: Diego Compagna und Karen A. Shire (Hg.): Working Papers kultur- und techniksoziologische Studien (WPktS) 04/2010. Duisburg 2010. www.uni-due.de/imperia/md/content/soziologie/shire/wpkts_2010_04.pdf

Lun Du

仁学体系概要, in: 《中国哲学史》, 2/2011: 27–36.

全球化视角下的儒家现代性转型, in: 《东方论坛》, 4/2010: 35–39.

Richard L. Edmonds

The Evolution of Environmental Policy in the People's Republic of China. In: Journal of Current Chinese Affairs – China Aktuell 3/2011: 13–35.

Winfried Flüchter

Earthquake – Tsunami – Nuclear Accident: Geo-Risk-Space and Risk Society Japan in Light of the Triple Disaster 2011. In: Unikate, Heft 40, Gesellschaftswissenschaften. Universität Duisburg-Essen, 2011: 26–36.

Das Große Erdbeben von Ostjapan 2011 und die Optionen einer Risikogesellschaft. (*The Eastern Japan Great Earthquake Disaster 2011 and the Options of a Risk Society*). In: Geographische Rundschau 63, Heft 12/2011: 52–59.

Thomas Heberer

Islam in the People's Republic of China. In: Werner Ende and Udo Steinbach (eds.): Islam in the World Today. A Handbook of Politics, Religion, Culture, and Society. Ithaca and London: Cornell University Press, 2010: 297–309.

(mit Anja D. Senz) Die deutsche Chinapolitik. In: Thomas Jäger, Alexander Höse und Kai Oppermann (Hg.): Deutsche Außenpolitik. Wiesbaden: VS Verlag 2010: 673–692.

Guanyu Zhongguo moshi ruogan wentide yanjiu (*Study on some questions of a China model*). In: Zhao Jianying: Lun Zhongguo moshi (*On the China Model*), Vol. 1, Beijing: Zhongguo shehui kexue chubanshe, 2010: 413–421.

Chinas zivilgesellschaftliche Entwicklung: Von Massen zu Bürgern? In: Aus Politik und Zeitgeschichte, 39/2010: 3–9.

China – Fließgleichgewicht mit Fragezeichen. In: CIHD Magazin, 11/2010: 10–13.

Gongmin wenhua yu shehui zeren (*Citizen Culture and Social Responsibility*). In: Zhongguo Baodao (*China Reports*), 11/2010.

Zi shang er xia jianli gongmin shehui jiegou? (*Constructing structures of civil society top-down?*) In: Jingji Shehui Tizhi Bijiao (*Comparing Economic and Social Systems*), 6/2010: 117–126.

(with Christian Göbel) The Politics of Community Building in Urban China. London, New York: Routledge, 2011.

Falungong, Religión, secta o culto? In: Transpasos (Spanien), 2/2011: 22–41.

(with Anja D. Senz) Impact of Environmental Change on Stability and Conflict Potentials in China. In: Hans Günter Brauch et al. (eds.): Coping with Global Environmental Change, Disasters and Security – Threats, Challenges, Vulnerabilities and Risks. Hexagon Series on Human and Environmental Security and Peace, Vol. 5, Berlin, Heidelberg, New York: Springer, 2011: 535–546.

Komplex und vielfältig. Strukturen eines modernen Staats- und Rechtssystems noch im Aufbau. In: Länderprofile. Edition China, Analysen – Erfahrungen – Trends, ed. Deutscher Akademischer Austauschdienst. Bonn, 2011: 47–49.

(with L. Kozlov and Anja D. Senz) Otnoschenija meshdu Kitajem i Ewropejskim Sojusom (*Interrelationship between Europe and China*). In: Sowremennyj Kitaj: Sozial'no-ekonomitscheskoje raswitije, natsional'naja politika, ethnopsichologija / Dmitry Buyarov (ed.). Moskau: Krasand, 2011: 74–90.

Huanjing zhili de zhidu quexian yu difang linghuo biantong (*Environmental governance, institutional deficiencies and local flexibility*).

www.chinareform.org.cn/forum/crf/70/speech/201010/t20101031_49176.htm.

(with Anja D. Senz) Streamlining Local Behaviour Through Communication, Incentives and Control: A Case Study of Local Environmental Policies in China. In: Journal of Current Chinese Affairs, 3/2011: 1–36.

Peter Thomas in der Heiden

(with Christian Schmidkonz) Quality, not Quantity – China's 12th Five-Year Plan Will Focus on Balanced Economic and Social Development. In: Business Forum China, No. 1, 2011: 34–37.

Chinese Sectoral Industrial Policy Shaping International Trade and Investment Patterns – Evidence from the Iron and Steel Industry. Duisburger Arbeitspapiere Ostasienwissenschaften, No. 88/2011, Februar 2011. www.uni-due.de/in-east/fileadmin/publications/gruen/paper88.pdf.

Steffen Heinrich

Facing the 'Dark Side' of Deregulation? The politics of two-tier labour markets in Germany and Japan after the global financial crisis. In: I. Greener, C. Holden and M. Kilkey (eds): Social Policy Review 22. Analysis and debate in social policy. Bristol: The Policy Press, 2010: 151–176.

Thorsten Helbig

(mit Hannelore Mottweiler und Markus Tünte) Die Methodik zur Analyse der Flexibilisierungs- und Innovationsstrategien in der Verlags- und Medienwirtschaft. Working Brief No. 2, 2010, Flex-media online publication (www.flexmedia-projekt.de).

(mit Diego Compagna, Stefan Derpmann und Karen Shire) Pflegenotstand technisch lösbar? Funktional-partizipative Technikentwicklung im Pflegesektor. In: Technikfolgenabschätzung – Theorie und Praxis, 20(1), 2011: 71–75.

(mit Diego Compagna, Stefan Derpmann und Karen Shire) Partizipationsbereitschaft und -ermöglichung einer besonderen Nutzergruppe. Funktional-Partizipative Technikentwicklung im Pflegesektor. In: Daniel Bieber und Kathleen Schwarz (Hg.): Mit AAL-Dienstleistungen altern. Nutzerbedarfsanalysen im Kontext des Ambient Assisted Living. Saarbrücken: iso-Verlag, 2011: 161–176.

Sven Horak

Challenges to System Stability in North Korea. Research Note, in: Journal of Asian Public Policy, Vol. 4, No. 1, March 2011: 119–125.

Enabling Cultural Diplomacy through Sport Sponsoring: The Case of North Korea. In: Case Studies in Cultural Diplomacy, Institute for Cultural Diplomacy (ICD), 2011: 1–11.

Der Einfluss von Beziehungsnetzwerken auf geschäftliche Aktivitäten in Korea (*The influence of relation-based networks on business activities in Korea*), Japanisch-Deutsches Zentrum Berlin (JDZB) (Japanese-German Center Berlin), Conference Volume 61, March 2011: 53–60.

Norifumi Kawai

The Role of Institutional Conditions in Japanese Foreign Direct Investment in European Transition Economies. In: Werner Pascha, Cornelia Storz and Markus Taube (eds.): *Institutional Variety in East Asia: Patterns of Formal and Informal Coordination*. Cheltenham: Edward Elgar, 2011: 268–299.

Does Downsizing Really Matter? Evidence from Japanese Multinationals in the European Manufacturing Industry. In: *International Journal of Human Resource Management*, 2011: www.tandfonline.com/action/showAxaArticles?journalCode=rjh20.

Chun-Yi Lee

The Colour of Taiwanese Businesses in China: Blue, Green, or Red? In: Cal Clark and Janet Clark (eds.): *The Changing Dynamics of the Relations Among China, Taiwan, and the United States*. Cambridge Scholars Publishing, 2011: 191–213.

Taiwanese Business or Chinese Security Asset. A changing pattern of interaction between Taiwanese businesses and Chinese governments. *Routledge/Leiden Series in Modern East Asian Politics and History*. New York and London: Routledge, 2011.

Susanne Löhr

(mit René Trappel) Task Force: Nahrungsmittel in China – Food Security- und Food Safety-Problematik in China. *Duisburger Arbeitspapiere Ostasienwissenschaften*, No. 89/2011, August 2011. www.uni-due.de/in-east/fileadmin/publications/gruen/paper89.pdf.

Kerstin Lukner

(mit Alexandra Sakaki) Blockade durch Misstrauen. Das Fukushima-Krisenmanagement (*Paralyzing Mistrust. The Fukushima Crisis Management*). In: *WeltTrends. Zeitschrift für Internationale Politik*, Nr. 80, Sept./Okt. 2011: 49–58.

Hannelore Mottweiler

(mit Ursula Holtgrewe, Jessica Longen und Annika Schönauer) Globale Interaktion am Telefon? Die begrenzte Transnationalisierung von Callcenter-Dienstleistungen. In: *WSI-Mitteilungen* 10/2011: 519–525.

(mit Nicole Hermann, Dzenefa Kulenovic und Markus Tünte) Die Verlagsindustrie im Innovationsdilemma: Die Suche nach Bewältigungsstrategien in Zeiten des Umbruchs. In: Klaus Meißner und Martin Engelen (eds.): *Virtual Enterprises, Communities & Social Networks*. Dresden: TUDpress Verlag der Wissenschaften GmbH, 2011: 121–132.

(mit Karen Shire und Markus Tünte) Freie Mitarbeiter in der Verlagsindustrie: Beschäftigungskontexte, Kooperationsformen und Bindungsstrukturen. Working Brief No. 5, 2011, Flexmedia online publication (www.flexmedia-projekt.de).

(mit Thorsten Helbig und Markus Tünte) Die Methodik zur Analyse der Flexibilisierungs- und Innovationsstrategien in der Verlags- und Medienwirtschaft. Working Brief No. 2, 2010, Flexmedia online publication (www.flexmedia-projekt.de).

Werner Pascha

(with Cornelia Storz and Markus Taube, eds.) *Institutional Variety in East Asia. Formal and Informal Patterns of Coordination*. New Horizons in Institutional and Evolutionary Economics, series edited by Geoff Hodgson. Cheltenham: Edward Elgar, 2011.

- (with Bernhard Seliger, eds.)** Towards a Northeast Asian Security Community: Implications for Korea's Growth and Economic Development. The Political Economy of the Asia Pacific, series edited by Vinod K. Aggarwal. New York et al.: Springer, 2011.
- (with Ralf Bebenroth, eds.)** Human Resource Management Issues of Foreign Firms in Japan. In: Zeitschrift für Betriebswirtschaft (*Journal of Business Economics*), Special Issue 3/2011.
- (with Patrick Köllner and Aurel Croissant)** Japan Report. Sustainable Governance Indicators 2011 project of the Bertelsmann Foundation. www.sgi-network.org/pdf/SGI11_Japan.pdf.
- (with Cornelia Storz)** Japan's Silver Market: creating a new industry under uncertainty. In: Werner Pascha, Cornelia Storz and Markus Taube (eds.): Institutional Variety in East Asia. Formal and Informal Patterns of Coordination. New Horizons in Institutional and Evolutionary Economics, series edited by Geoff Hodgson. Cheltenham: Edward Elgar, 2011: 222–267.
- (with Cornelia Storz and Markus Taube)** Coordination between Inertia and Dynamic Development: an Overview of Issues and Contributions. In: Werner Pascha, Cornelia Storz and Markus Taube (eds.): Institutional Variety in East Asia. Formal and Informal Patterns of Coordination. New Horizons in Institutional and Evolutionary Economics, series edited by Geoff Hodgson. Cheltenham: Edward Elgar, 2011: 1–20.
- (with Bernhard Seliger)** Introduction: Towards a Northeast Asian Security Community and the Role of North Korean Negotiation Tactics. In: Bernhard Seliger and Werner Pascha (eds.): Towards a Northeast Asian Security Community: Implications for Korea's Growth and Economic Development. The Political Economy of the Asia Pacific, series edited by Vinod K. Aggarwal. New York et al.: Springer, 2011: 1–12.
- (with Ralf Bebenroth)** Strategic Management Staffing Decisions among German Subsidiaries in Japan – Agency Concerns and Resource Endowment Issues. In: Zeitschrift für Betriebswirtschaft (*Journal of Business Economics*), Special Issue 3/2011: 5–25.
- (with Sue Bruning and Ralf Bebenroth)** Valuing Japan-based German Expatriate and Local Manager's Functions: Do Subsidiary Age and Managerial Perspective Matter? In: International Journal of Human Resource Management, Vol. 22, No. 4, February 2011: 777–805.
- (mit Petra Schmitt)** Japans Deregulierungszonen als wirtschaftspolitisches Experimentieren. In: David Chiavacci und Iris Wieczorek (Hg.): Japan 2010. Politik, Wirtschaft und Gesellschaft. Berlin: VSJF 2010: 225–263.
- South Korea's Economic Policy Response to the Global Financial Crisis. In: Patrick Köllner et al. (eds.): Korea 2010: Politics, Economy and Society. Leiden and Boston: Brill, 2010: 135–164.
- Wirtschaftsordnungen: Ländermodell Japan. In: Simon Vaut u. a.: Wirtschaft und Soziale Demokratie. Bonn: FES, 2009: 110–115; Audiobuch-Version 2010.
- (with Patrick Köllner and Aurel Croissant)** Japan – Executive Summary and Strategic Outlook. In: Bertelsmann-Stiftung (ed.): Sustainable Governance Indicators 2011. Policy Performance and Governance Capacities in the OECD. Gütersloh: Verlag Bertelsmann-Stiftung, 2011: 208–210.
- (with Cornelia Storz)** Japan's Silver Market: Creating a New Industry under Uncertainty. Frankfurt Working Papers on East Asia, Interdisciplinary Centre for East Asian Studies at Frankfurt University, No. 4, March 2011.

Ann-Kathrin Prior

Sowing the Seeds of Profit: China's Rural Financial Market is the Next Big Thing. In: BusinessForum China, Vol. 1, 2011: 54–57.

Alexandra Sakaki

(mit Kerstin Lukner) Blockade durch Misstrauen: Das Fukushima-Krisenmanagement der Demokratischen Partei Japans (DPJ). In: WeltTrends, Nr. 80, Sept./Okt. 2011: 49–58.

EU–Japan Free Trade Agreement: An Exclusive Goal? In: German Foreign Policy in Focus, Nr. 507, Juli 7, 2011.

Hans-Christian Schnack

Schulbildung für Migrantenkinder in der VR China. Zwischen staatlicher Ausgrenzung und privaten Alternativen. Berlin: LIT, 2010.

(with Yuan Yuan) Regulating Migration. A Selection of Recent Policy Documents. In: Berliner Chinahefte, 38, 2010: 124–150.

Helmut Schneider

Blattfolge Philippinen. In: Munzinger-Archiv – Internationales Handbuch – Länder aktuell (2011) – Politik, Wirtschaft, Soziales/Kultur.

Development at the Expense of the Environment and the Poor: The Conflict for Boeng Kak Lake in Phnom Penh, Cambodia. In: Pacific News 36, April/August 2011: 4–10.

Anja D. Senz

(with Thomas Heberer) Streamlining Local Behaviour Through Communication, Incentives and Control: A Case Study of Local Environmental Policies in China. In: Journal of Current Chinese Affairs, 3/2011: 1–36.

(with Thomas Heberer) Impact of Environmental Change on Stability and Conflict Potentials in China. In: Hans Günter Brauch et al. (eds.): Coping with Global Environmental Change, Disasters and Security – Threats, Challenges, Vulnerabilities and Risks. Hexagon Series on Human and Environmental Security and Peace, Vol. 5, Berlin, Heidelberg, New York: Springer, 2011: 535–546.

Nationale Minderheiten zwischen Anpassung und Autonomie. In: Institut für Auslandsbeziehungen, IFA, 15. 11. 2010.

Wer bestimmt in Chinas Dörfern? Dissertation Universität Duisburg-Essen, Fakultät für Gesellschaftswissenschaften, 2010.

(mit Thomas Heberer) Die deutsche Chinapolitik. In: Thomas Jäger, Alexander Höse und Kai Oppermann (Hg.): Deutsche Außenpolitik. Wiesbaden: VS Verlag 2010: 673–692.

(with L. Kozlov and Thomas Heberer) Otnoschenija meshdu Kitajem i Ewropejskim Sojusom (*Interrelationship between Europe and China*). In: Sowremennyj Kitaj: Sozial'no-ekonomitscheskoje raswitije, natsional'naja politika, ethnopsichologija / Dmitry Buyarov (ed.). Moskau: Krasand, 2011: 74–90.

Karen Shire

(mit Markus Tünte und Birgit Apitzsch) Neue Beschäftigungspraktiken jenseits von externer und interner Flexibilisierung (*New Employment Practices in Project Networks: Beyond External and Internal Flexibility*). Berliner Journal für Soziologie, No. 3, Oktober 2011: 363–381.

Employment Risks in Coordinated Market Economies: Germany and Japan in Comparison. In: Mari Osawa et al.: Inequality, Social Policy and Gender from a Comparative Perspective with a Focus on Korean and Japanese Comparisons. Institute of Social Sciences – Global Center of Excellence Research Series, No. 3, 2011: 81–90 (in Japanese).

(mit Diego Compagna, Stefan Derpmann und Thorsten Helbig) Partizipationsbereitschaft und -ermöglichung einer besonderen Nutzergruppe – Funktional-partizipative Technikentwicklung im Pflegesektor. In: Daniel Bieber und Kathleen Schwarz (Hg.): Mit AAL-Dienstleistungen altern. Nutzerbedarfsanalysen im Kontext des Ambient Assisted Living. Saarbrücken: iso-Verlag, 2011: 161–176.

(mit Diego Compagna und Matthias Hilmer) Partizipative Technikentwicklung für den Pflege-sektor: der Einsatz von fahrerlosen Transportsystemen in stationären Pflegeeinrichtungen. In: Inken Gatermann und Myriam Fleck (Hg.): *Mit Dienstleistungen die Zukunft gestalten. Impulse aus Forschung und Praxis*. Beiträge der 8. Dienstleistungstagung des BMBF. Frankfurt am Main [u. a.]: Campus, 2011: 75–84.

(mit Diego Compagna, Stefan Derpmann und Thorsten Helbig) Pflegenotstand technisch lösbar? Funktionale-partizipative Technikentwicklung im Pflegesektor. *Technikfolgenabschätzung – Theorie und Praxis*, Vol. 20, No. 1, 2011: 71–75.

(mit Diego Compagna, Stefan Derpmann und Thorsten Helbig) WiMi-Care Working Briefs, online publications (www.wimi-care.de/outputs.html).

- Oktober 2010: WB 25 – Pilotanwendung: Zusammenfassung bisheriger Ergebnisse und Einschätzungen
- Februar 2011: WB 26 – Wissenstransfer zwischen den Entwicklern von Assistenzrobotik und Fahrerlosen Transportsystemen
- Februar 2011: WB 27 – Zweite Methodenreflexion: Fallkontrastierung bei Bedarfsanalysen
- März 2011: WB 28 – Allgemeine Hinweise für die Entwicklung von Geschäftsmodellen
- Mai 2011: WB 29 – Kreative Freiräume als Bedingung innovatorischer Prozesse.

(mit Hannelore Mottweiler und Markus Tünte) Freie Mitarbeiter in der Verlagsindustrie: Beschäftigungskontexte, Kooperationsformen und Bindungsstrukturen. Working Brief No. 5, 2011, Flexmedia online publication (www.flexmedia-projekt.de).

Kristin Surak

Family Reunification in Europe and East Asia. In: *EUI Review* (4), 2010: 17–18.

The Business of Belonging. In: *New Left Review* (63), 2010: 151–159.

Review of Sonia Ryang and John Lie (eds.): *Diaspora Without Homeland: Being Korean in Japan*. In: *Pacific Affairs* 83(4), 2010: 797–798.

Review of Kaeko Chiba: *Japanese Women, Class, and the Tea Ceremony: The Voices of Tea Practitioners in Northern Japan*. In: *Pacific Affairs* 84(3), 2011: 580–581.

From Selling Tea to Selling Japaneseness: Symbolic Power and the Nationalization of Cultural Practices. In: *European Journal of Sociology* 52(2), 2011: 175–208 (lead article).

Markus Taube

(with Dieter Cassel and Ma Ying, eds.) *Economic Growth in China and Europe: Structural Patterns and Challenges*. Economic Studies on Asia series. Marburg: Metropolis-Verlag, 2011.

(with Dieter Cassel and Ma Ying) *Economic Growth in China and Europe: Development in the Financial Sector and the Labor Market*. Economic Studies on Asia series. Marburg: Metropolis-Verlag, 2011.

(with Werner Pascha and Cornelia Storz, eds.) *Institutional Variety in East Asia. Formal and Informal Patterns of Coordination*. New Horizons in Institutional and Evolutionary Economics series, Cheltenham: Edward Elgar, 2011.

(with Bernhard Swoboda, Karin Pennemann and Cristian Dabija) Purchase Intention toward Counterfeits: Antecedents and Consequences from Culturally Diverse Countries. In: *Advances in Consumer Research*, Vol. 38/2010, Duluth (Association of Consumer Research – North American Conference (ACR), October 7–10, 2010) (Extended abstract, www.acrwebsite.org).

(with Bernhard Swoboda, Dirk Morschett and Karin Pennemann) Do Foreign Brand Preferences Lead to Counterfeiting? Cross-Country Insights. In: *Advances in Consumer Research*, Vol. 38/2010, Duluth (Association of Consumer Research – North American Conference (ACR), October 7–10, 2010) (Full paper, www.acrwebsite.org).

(with Martin Heinberg) How to Best Allocate Marketing Mix Resources for Local and Foreign Brands in Developing Countries. In: Proceedings of the 2011 American Marketing Association (AMA) Summer Marketing Educators' Conference, San Francisco, August 5–7, 2011: 353–354 (Extended abstract).

(with Bernhard Swoboda and Karin Pennemann) The Globalness Route toward Brand Equity: How Consumer and Brand Level Factors Change the Route to Success. In: Proceedings of the 2011 American Marketing Association (AMA) Summer Marketing Educators' Conference, San Francisco, August 5–7, 2011: 258–259 (Extended abstract).

(with Bernhard Swoboda and Karin Pennemann) Feedback Loops between Corporate and Retail Store Image: Corporate Brand Dominance and Evaluation Approach as Moderators. In: Proceedings of the 2011 American Marketing Association (AMA) Summer Marketing Educators' Conference, San Francisco, August 5–7, 2011: 389–390 (Extended abstract).

(with Bernhard Swoboda and Karin Pennemann) The Reciprocity of Corporate and Retail Store Image: The Moderating Role of Corporate Brand Dominance and Evaluation Approach. In: Proceedings of the 40th European Marketing Academy Conference (EMAC 2011), Ljubljana, May 24–27, 2011 (Extended abstract).

(with Werner Pascha and Cornelia Storz) Coordination between Inertia and Dynamic Development: An Overview of Issues and Contributions. In: Werner Pascha, Cornelia Storz and Markus Taube (eds.): Institutional Variety in East Asia. Formal and Informal Patterns of Coordination. New Horizons in Institutional and Evolutionary Economics series, Cheltenham: Edward Elgar, 2011: 1–22.

Zu dynamisch für die Wirtschaftstheorie? – Chinas Wirtschaftswachstum „ohne Property Rights“. In: Martin Held, Gisela Kubon-Gilke und Richard Sturn (Hg.): Ökonomik in der Krise. Normative und institutionelle Grundfragen der Ökonomik, Jahrbuch 10, Marburg: Metropolis-Verlag, 2011: 193–218.

Der Wechselkurs als strategische Größe in der chinesischen Wirtschafts- und Industriepolitik. In: ifo Schnelldienst (München), 63. Jg., Heft 22, 2010: 6–9.

Staatshaushalt. In: Brunhild Staiger, Stefan Friedrich und Hans-Wilm Schütte (Hg.): China. Lexikon zu Geographie und Wirtschaft. Darmstadt, 2. Auflage 2011: 61–63.

Steuern und Abgaben. In: Brunhild Staiger, Stefan Friedrich und Hans-Wilm Schütte (Hg.): China. Lexikon zu Geographie und Wirtschaft. Darmstadt, 2. Auflage 2011: 98–100.

Währungssystem. In: Brunhild Staiger, Stefan Friedrich und Hans-Wilm Schütte (Hg.): China. Lexikon zu Geographie und Wirtschaft. Darmstadt, 2. Auflage 2011: 67–69.

Zahlungsbilanz. In: Brunhild Staiger, Stefan Friedrich und Hans-Wilm Schütte (Hg.): China. Lexikon zu Geographie und Wirtschaft. Darmstadt, 2. Auflage 2011: 177–179.

(with Marcus Conlé) China's Quest for Technological Progress between Politics and Markets: Innovation in Innovative Clusters? In: Unikate, Heft 40, Universität Duisburg-Essen 2011: 38–47.

(with Marcus Conlé) The Chinese Law, Finance & Growth Paradox – Lending Channels in the Chinese Formal and Informal Financial Sectors. In: Ma Ying, Markus Taube and Dieter Cassel (eds.): Economic Growth in China and Europe: Development in the Financial Sector and the Labor Market. Economic Studies on Asia series. Marburg: Metropolis-Verlag, 2011: 63–82.

Die Dynamik des Kapitalismus in Asien: Gibt es kulturelle Erklärungsansätze? In: Institut für Wirtschaftsforschung Halle (Hg.): Fünftes und Sechstes Forum Menschenwürdige Wirtschaftsordnung. Ökonomie und die Vorstellungen einer gerechten Welt – Soziale Marktwirtschaft und ihre kulturellen Wurzeln – Beiträge zu den Tagungen 2009 und 2010 in Tutzing. IWH-Sonderheft 1/2011, Halle (Saale): 96–110.

(with Marcus Conlé) China's Biotech Clusters – Characteristics and Development Dynamics. Warsaw School of Economics, WERI Working Paper Series No. 308, Warsaw 2011.

Relational Corruption in the PR China. Institutional Foundations and its (Dys-)Functionality for Economic Development and Growth. Diskussionsbeiträge der Mercator School of Management der Universität Duisburg-Essen, Nr. 369, Duisburg 2011.

René Trappel

Agrarian Change in China: The Commodification of Collective Land. In: Björn Alpermann (ed.): Politics and Markets in Rural China. London & New York: Routledge, 2011: 15–29.

(mit Susanne Löhr) Task Force: Nahrungsmittel in China – Food Security- und Food Safety-Problematik in China. Duisburger Arbeitspapiere Ostasienwissenschaften, No. 89/2011, August 2011. www.uni-due.de/in-east/fileadmin/publications/gruen/paper89.pdf.

Markus Tünte

(mit Birgit Apitzsch und Karen Shire) Neue Beschäftigungsstrategien jenseits von interner und externer Flexibilisierung. In: Berliner Journal für Soziologie, 21(3), Oktober 2011: 363–381.

(mit Nicole Hermann, Dzenefa Kulenovic und Hannelore Mottweiler) Die Verlagsindustrie im Innovationsdilemma: Die Suche nach Bewältigungsstrategien in Zeiten des Umbruchs. In: Klaus Meißner und Martin Engelen (eds.): Virtual Enterprises, Communities & Social Networks. Dresden: TUDpress Verlag der Wissenschaften GmbH, 2011: 121–132.

(mit Hannelore Mottweiler und Karen Shire) Freie Mitarbeiter in der Verlagsindustrie: Beschäftigungskontexte, Kooperationsformen und Bindungsstrukturen. Working Brief No. 5, 2011, Flexmedia online publication (www.flexmedia-projekt.de).

(mit Thorsten Helbig und Hannelore Mottweiler) Die Methodik zur Analyse der Flexibilisierungs- und Innovationsstrategien in der Verlags- und Medienwirtschaft. Working Brief No. 2, 2010, Flexmedia online publication (www.flexmedia-projekt.de).

9

LECTURES AND MEDIA PRESENTATIONS
VORTRÄGE UND MEDIENPRÄSENTATIONEN**Yuka Ando**

- Mar. 5, 2011 Ryukyuan Particles from a Cognitive Linguistic Perspective. – The 3rd Ryukyuan Heritage Language Symposium “Ryukyuan Language Endangerment: The Impact of Grammar Writing”, Kwansai Gakuin University, Tokyo Satellite Campus, Tokyo.
- Aug. 25, 2011 Can a Typological Approach Help Understanding the Japanese Case Particle ‘ni’. – The 13th International Conference of EAJS, University of Tallinn, Estonia.

Birgit Apitzsch

- Sept. 29, 2010 **(with Geny Piotti)** The Colonia media cluster. – Paper presented at the 20th Artimino Meeting on Local Development “Cities of Innovation in Italy and Europe: origins, pathways and development problems”, Artimino, Italy.
- Oct. 1, 2010
- Oct. 22–23, 2010 Changes in the German Labour Market and the De-standardization of Life Courses: Towards a Self-directed Working Life? – Paper presented at the conference “Life Courses in Flux. New Opportunities and New Constraints”, German Institute for Japanese Studies (DIJ) and Meiji University, Tokyo.
- Dec. 6–7, 2010 Netzwerke in flexiblen Beschäftigungssystemen – lose Verbindungen oder eigene Logik? – Präsentation im Workshop „Offene Beschäftigungssysteme – Betriebliche Personal- und individuelle Arbeitsmarktstrategien“ des SFB 580, Universität Jena.
- June 23–25, 2011 **(with Geny Piotti)** Institutions and Sectoral Logics in Creative Industries: Training and Labor Markets in the Media Cluster in Cologne. – Paper presented at the SASE Mini-Conference “Cultural and Creative Industries in the Global Economy” at the SASE 23rd Annual Conference “Transformations of Contemporary Capitalism: Actors, Institutions, Processes”, Universidad Autónoma de Madrid.
- June 23–25, 2011 **(with Markus Tünste)** Post Fordist Industries and Flexible Employment: A Comparative Analysis of their Interrelations. – Paper presented at the session “Labour Market Regulation: Flexibility” at the SASE 23rd Annual Conference “Transformations of Contemporary Capitalism: Actors, Institutions, Processes”, Universidad Autónoma de Madrid.

Stephanie Bräuer

- June 9, 2011 Changing Approaches to Gender, Sexuality and Violence in Contemporary China – Issues and Effects. – School for Policy Studies, University of Bristol.

Sunkung Choi

- Mar. 16, 2011 The Attitude towards Corruption in Korea – an International Comparison. – Tagung „Institutionen in der Entwicklung Ostasiens; Beiträge zur experimentellen Ökonomie“, Evangelische Akademie Tutzing.
- May 24, 2011 The Attitude towards Corruption in South Korea – an International Comparison Based on an Experimental Approach. – Fünftes Deutsch-Japanisch-Koreanisches Stipendiatenseminar, Japanisch-Deutsches Zentrum Berlin (JDZB) & Deutscher Akademischer Austauschdienst (DAAD), Berlin.

Flemming Christiansen

- Oct. 8–10, 2010 “Civil Society in China: A Critical Examination of Civil Society Approaches to China”, “Protest, Opposition, and Dissent in China: Historical Narratives of Major Protest Movements in the P.R. China – Social Dynamics and the Evolution of Political Institutions”, and “Discourses and Counter-Discourses at Work in Chinese Politics: State Power and how it Engenders and Cultivates its Opposition – Critical Discourse Analysis Approaches to the Political ‘Other’”. – Lecture series, School of East Asian Studies, University of Turku.
- Nov. 11–13, 2010 Unsettled Chinese: Difference and Identity on the Rural–Urban–Foreign Continuum. – Asian Diversity in a Global Context (Asian Dynamics Initiative Annual Conference), University of Copenhagen.
- Mar. 3, 2011 Drivers of China’s Rural Reform since the 1970s. – King’s College, London.
- Mar. 31, 2011 Packaging Policies of the New Growth Model. – Joint conference of the International Convention of Asia Scholars (ICAS) and Association of Asia Studies (AAS), Honolulu.
- Apr. 3, 2011
- July 26, 2011 Gesellschaftliche Entwicklung in China. – Vortrag im Rahmen der 3. IN-EAST Summer School, Duisburg.

Diego Compagna

- Oct. 5, 2010 Reconfiguring the User: Raising Concerns over User-Centered Innovation. – Lecture given at the “European Conference on Computing and Philosophy ECAP10”, München.
- Oct. 7, 2010 Verfahren partizipativer Technikentwicklung. – Vortrag für den REHACARE-Kongress „Wohn(t)raum 2010“, Düsseldorf.
- Nov. 4, 2010 Förderung des Wissenstransfers für eine aktive Mitgestaltung des Pflegesektors durch Mikrosystemtechnik (WiMi-Care). – Vortrag für den Zwischenworkshop des WiMi-Care-Projekts, Duisburg.
- Nov. 19, 2010 Anwenderorientierte Einsatzmöglichkeiten von Robotern in der Pflege. – Vortrag für die Session „Medica Media – AAL und Robotik“ im Rahmen der Medica Messe für Medizintechnik, Düsseldorf.
- Dec. 10, 2010 Humans, Subjects, Actors, Actants, Cyborgs and Avatars – New Agency/ies in New Socio-technical Environments? – Lecture given at the symposium “The Struggle for Meaning – Nature & Culture in Techno & Life Sciences”, Kulturwissenschaftliches Institut, Essen.
- Feb. 24, 2011 Simulating Democracy: Participatory Technology Development. – Vortrag im Rahmen der Ringvorlesung „Debates En Bioética“, Universidad Javeriana, Bogotá, Kolumbien.
- Mar. 9, 2011 Supporting the Knowledge Transfer for a Participative Design of the Care Work Sector through Service Robotics. – Lecture given at the workshop “Knowledge Transfer for Participative Technology Developments”, Institute of Bioethics, Universidad Javeriana, Bogotá, Kolumbien.
- Mar. 17, 2011 Knowledge within Participatory Technology Developments: User-Expertise or Engineering-Resource? – Lecture given at the conference “Intellectual Property of Emergent Technologies: Genetic Sequences and Care Robots as Case Studies”, Goethe-Institut Bogotá, Kolumbien.
- Apr. 7, 2011 **(mit Stefan Derpmann)** Die eSport-Szene als Beispiel neuer Gemeinschaftsformen. – Vortrag im Rahmen der Reihe „n!faculty Wissenschafts-Dialog“, Köln.
- June 17, 2011 Mensch-Roboter-Interaktion: Unterschiede zwischen kognitiv orientierten und demenziell erkrankten Senioren einer stationären Pflegeeinrichtung. – Vortrag für den interdisziplinären Workshop „Muster und Verläufe der Mensch-Technik-Interaktivität“, Technische Universität Berlin (Zentrum Technik und Gesellschaft).

- June 20, 2011 **(mit Stefan Derpmann)** Zur Rekonfiguration der NutzerInnen bei der Anwendung des Szenariobasierten Designs als Instrument partizipativer Technikentwicklung. – Vortrag für die 11. TA-Konferenz „Partizipation in Technikfragen – Legitime Hoffnung oder bloße Illusion?“, Wien.
- July 4, 2011 Können Roboter Pflegekräfte entlasten? Technikentwicklung für den bedarfs- und anwenderorientierten Einsatz im Pflegebereich. – Vortrag für den Fachkongress „Altenheim EXPO 2011“, Berlin.
- July 6, 2011 The Benefits of Social Theory for Modeling Stable Environments of Systemic Trust within Multi Agent Systems. – Lecture given at the International Association for Computing and Philosophy (IACAP) conference “The Computational Turn: Past, Presents, Futures?”, Aarhus.
- July 7, 2011 Hidden Gaps within the Scenario-based Design as a Functional Participatory Method: Transforming user-expertise into an engineering resource. – Lecture given at the conference „Bridging the Robotics Gap: Bringing together Ethicists and Engineers“, University of Twente, Enschede.
- Sept. 15, 2011 Vorstellung des Projekts WiMi-Care. Vortrag für den Abschlussworkshop des gleichnamigen Forschungsprojekts (Förderung des Wissenstransfers für eine aktive Mitgestaltung des Pflegesektors durch Mikrosystemtechnik (WiMi-Care)), Stuttgart.

Marcus Conlé

- Oct. 5, 2010 Chinas Biopharma-Sektor: Eine strukturelle Analyse. – Workshop des Bundesministeriums für Bildung und Forschung (BMBF) „Lebenswissenschaften in China“, Berlin.
- Nov. 26, 2010 Health Biotechnology in China: National, Regional, and Sectoral Dimensions. – Workshop des Arbeitskreises Sozialwissenschaftliche China-Forschung (ASC), Würzburg.
- June 23, 2011 The Continuity and Change of China’s Capitalism. – 23rd Annual Conference of the Society for the Advancement of Socio-Economics (SASE), Madrid.

Magnus Dau

- Feb. 13, 2011 Legitimacy through Soft Power: (Inter-)National Perspectives. – Iserlohner Kreis „State Capacity and Legitimacy in PR China“, Schwerte.

Helmut Demes

- July 2, 2011 Vocational Orientation and Career Guidance in Higher Secondary Education in Germany: Challenges and Perspectives. – International Workshop on Vocational Education and Career Development, Nagoya.

Stefan Derpmann

- Oct. 11–15, 2010 Ludische Gestaltungs- und Handlungsmuster im Innovationsprozess. – Vortrag für die Ad-hoc-Gruppe Improvisation und Professionalität: Zwischen Routine- und Experimentalhandeln von Fall zu Fall, 35. Kongress der Deutschen Gesellschaft für Soziologie, Frankfurt am Main.
- Nov. 4, 2010 Nutzerzentrierung und Partizipation – Herausforderungen der aktiven Mitgestaltung des Innovationsprozesses. – Vortrag im Rahmen des Zwischenworkshops des WiMi-Care-Projekts, Duisburg.
- Apr. 7, 2011 **(mit Diego Compagna)** Die eSport-Szene als Beispiel neuer Gemeinschaftsformen. – Vortrag im Rahmen der Reihe „n!faculty Wissenschafts-Dialog“, Köln.
- Sept. 15, 2011 Einsatzszenarien für Serviceroboter in stationären Pflegeeinrichtungen. – Vortrag im Rahmen des Abschlussworkshops des WiMi-Care-Projekts, Stuttgart.

Lun Du

- Nov. 12, 2010 Konfuzianismus: Lehre der Menschlichkeit. – Volkshochschule Duisburg.
 Sept. 16, 2011 Contribution of Confucianism to Global Values. – International Conference “The Sino-Global Discourse” in Berlin.

Winfried Flüchter

Presentation in the Media *Medienpräsentationen*

Zur Dreifachkatastrophe am 11.3.2011 in Japan: Erdbeben – Tsunami – Atomunfall:

- Mar. 11, 2011 Schweizer Rundfunk Radio Bern (Daniel Eisener),
 Mar. 12, 2011 Deutschlandfunk/Deutschlandradio Kultur (Ute Welty),
 Mar. 15, 2011 Fernsehen: Studio 47 Duisburg, livestream (Viktoria Waldhausen),
 Mar. 15, 2011 Inforadio Berlin (Jan Pallokat),
 Mar. 16, 2011 **(mit Melanie Wacker)** WDR 3 Fernsehen, Lokalzeit,
 Mar. 17, 2011 Frankfurter Rundschau, Japan-Report (Viktor Funk).

Thomas Heberer

- Oct. 5, 2010 China nach der globalen Wirtschaftskrise: Herausforderungen und Perspektiven. – Presented at a joint event of the German Association for Foreign Affairs (DGAP) and the Lord Mayor of Cologne. Köln, Historisches Rathaus.
 Oct. 5, 2010 Panelist at “China nach der globalen Wirtschaftskrise: Herausforderungen und Perspektiven”. Joint event of the German Association for Foreign Affairs (DGAP) and the Lord Mayor of Cologne. Köln, Historisches Rathaus.
 Oct. 9, 2010 Wie stabil ist China? – Presented at the seminar “EU-China: Wirtschaft und Politik in der Weltordnung nach der Krise”, organized by SPAIR-Seminar (Harvard Networking Club im deutschsprachigen Raum), China Center Düsseldorf.
 Oct. 9, 2010 Panelist at the seminar “EU-China: Wirtschaft und Politik in der Weltordnung nach der Krise”, organized by SPAIR-Seminar (Harvard Networking Club im deutschsprachigen Raum), China Center Düsseldorf.
 Oct. 20, 2010 An Emerging Civil Society in China and Its Implications for Taiwan. – Lecture given at the Institute of Political Science at National Sun Yat-sen University, Kaohsiung, Taiwan.
 Oct. 31, 2010 Environmental Governance: Institutional Deficits and Local Flexibility. – Presented at the International Forum on China Reform in the 12th Five-Year Program Period: Transformation of Development Models and Choice of Reforms, organized by the China Institute for Reform and Development and the Deutsche Gesellschaft für Technische Zusammenarbeit, Haikou, China.
 Nov. 17, 2010 Wo steht China gegenwärtig? Kernfaktoren eines Modells. – Presented at Außenwirtschaftsausschuss der Industrie- und Handelskammer Duisburg-Niederrhein, Duisburg.
 Nov. 27, 2010 **(with René Trappel)** Strategic Groups and Institutional Maneuvering: Evaluation Systems as a Case Study. – Presented at the Joint International Conference Research Network “Governance in China” and Association for Social Science Research on China, University of Würzburg.
 Nov. 27, 2010 **(with Gunter Schubert)** The Concept of “Strategic Groups” – Presented at the Joint International Conference Research Network “Governance in China” and Association for Social Science Research on China, University of Würzburg.
 Dec. 6, 2010 China’s Nationalities Policies. – Presented at a meeting of the “Verein Lebenslanges Lernen“, Essen.

- Mar. 28, 2011 Der Aufstieg Chinas zur Weltmacht. Innen- und außenpolitische Dimensionen. – Presented at the Bundesakademie für Sicherheitspolitik, Berlin.
- Apr. 15, 2011 Risk and Political Communication – A New Perspective on Evaluations and Incentives in Rural China. – Presentation at the Workshop of EastAsiaNet, Duisburg.
- May 10, 2011 Modell China: Legitimität durch Stabilität? – Vortrag beim ersten „China-Frühstück“ der Friedrich-Ebert-Stiftung, Berlin.
- May 16, 2011 Local Cadres as Strategic Groups. – Presentation given at the School of Public Administration, Wuhan University.
- May 25, 2011 Zur Lage der Menschenrechte in China. – Presented at the Katholische Akademie „Die Wolfsburg“, Mülheim a. d. Ruhr.
- May 25, 2011 Discussion on the Human Rights’ Situation in China with the Hong Bishop Dr. John Tong, Katholische Akademie „Die Wolfsburg“, Mülheim a. d. Ruhr.
- June 6, 2011 Stabil oder fragil? Chinas gegenwärtige Entwicklung. – Presentation given at the Harbor City University, Hamburg.
- July 1, 2011 **(with Gunter Schubert)** Strategic Groups and Local Governance – towards a New Theoretical Framework. – Presented at the International Workshop on Politics and Autonomy in China’s Local State – County and Township Cadres as Strategic Groups, University of Tübingen.
- July 2, 2011 **(with René Trappel)** Strategic Action and Cadre Evaluation. – Presented at the International Workshop on Politics and Autonomy in China’s Local State – County and Township Cadres as Strategic Groups, University of Tübingen.
- July 8, 2011 Formal and Informal Social Security Patterns in Urban and Rural China. – Presented at the Deutsch-Chinesische Dialogforum, Bundestag, Berlin.
- July 14, 2011 Das chinesische Modell – ein Auslaufmodell? – 63th Moltke-Forum, Krefeld.
- Sept. 1, 2011 Local Cadres as Strategic Groups. – Presentation given at the School of Public Administration, Jiaotong University, Xi’an.
- Sept. 12, 2011 Civil Society Development Top-Down in China? – Presented at Youcheng/YouChange, China Social Entrepreneur Foundation, Beijing.
- Sept. 30, 2011 Some Considerations on China’s Current Political and Social Situation. – Presented at the Schwarz-Schilling Foundation.

Presentation in the Media *Medienpräsentationen*

- Oct. 5, 2010 Deutsche Welle, Chinas ländliches Transformationsprogramm.
- Oct. 7, 2010 Deutsche Welle, Chinas Stützung von Griechenland und Chinas Europapolitik.
- Oct. 8, 2010 WDR 5, Verleihung des Friedensnobelpreises an Liu Xiaobo.
- Nov 10, 2010 Voice of America, Obamas visit in Indonesia and Chinese-US-Indonesian relationships.
- Dec. 9, 2010 SWR, Forum, Wo steht China gegenwärtig?
- Apr. 1, 2011 Handelsblatt, Interview zu Scheckbuchpolitik Chinas in Europa.
- Apr. 11, 2011 Hessischer Rundfunk, Hintergrundinformation zum Fall Ai Weiwei.
- Apr. 28, 2011 Financial Times Deutschland, Interview über Überalterung und Chinesisches Sozialsystem.
- June 25, 2011 Dongfang Zaobao (Shanghai), interview on German-Chinese relations and perspectives.
- June 25, 2011 Zhongguo Shangbao, interview on German-Chinese relations and perspectives.
- June 27, 2011 WDR 3, interview on visit of Premier Wen Jiabao in Europe and German–China relations.
- June 28, 2011 South China Morning Post (Hong Kong), interview on visit of Premier Wen Jiabao in Europe and European–Chinese relations.
- June 28, 2011 SWR 2, interview on Chinese images of Germany and German images of China.

- June 28, 2011 WDR 5, visit of Premier Wen Jiabao in Europe and German-Chinese relations.
- June 28, 2011 Phoenix Television (Bonn), visit of Premier Wen Jiabao in Europe and German-Chinese relations.
- June 28, 2011 Bildungskanal Alpha, visit of Premier Wen Jiabao in Europe and German-Chinese relations.
- June 29, 2011 Bayerischer Rundfunk, Tagesgespräch, broadcast listeners raise questions answered by Thomas Heberer on the visit of Premier Wen Jiabao in Europe and German-Chinese relations.
- June 29, 2011 Bayern 2, visit of Premier Wen Jiabao in Europe and German-Chinese relations.
- June 29, 2011 Hessischer Rundfunk, Der Tag, interview on German-Chinese stereotypes and human rights issues.
- Aug. 16, 2011 CCTV 4 (Chinese Television), interview on rural development in China.
- Aug. 17, 2011 Jiangyin Television, interview on development of Jiangyin.
- Aug. 28, 2011 Shiquan Television, interview on rural development in Shiquan.

Peter Thomas in der Heiden

- June 30, 2011 All in One Pot? China's Trade Policy Concerning Steel Product Exports. – Fourth China Postgraduate Network Conference, London School of Economics.
- Sept. 13, 2011 Fighting Overcapacities in China's Iron and Steel Industry – Lessons from the European Steel Crisis. – Fourth International Forum on Contemporary Chinese Studies, University of Nottingham.
- Sept. 24, 2011 China's Trade in Steel Products – Evolution of Policy Goals and Instruments. – Conference "Globalization and Public Sector Reforms in India and China", Copenhagen Business School.

Martin Heinberg

- June 16–18, 2011 **(with Markus Taube)** Differences in the Effects of Marketing Mix Elements for Local and Foreign Brands. – Asia-Pacific conference, Association for Consumer Research (ACR) (poster presentation).
- Aug. 5–7, 2011 **(with Markus Taube)** How to Best Allocate Marketing Mix Resources for Local and Foreign Brands in Developing Countries. – Annual conference, American Marketing Association (AMA).

Steffen Heinrich

- Nov. 6, 2010 Does Coordinated Capitalism Still Work? Labour market policy-making in Germany and Japan since the financial crisis – Expert Workshop "Policy-making in Hard Times: Explaining the Variation in Policy Reactions to the Global Economic and Financial Crisis in Industrialized Democracies", Mannheimer Zentrum für Europäische Sozialforschung (MZES), Mannheim.
- Nov. 27, 2010 Could 'Outsiders' Change Japanese Politics? The expansion of non-regular employment and its impact on parties and policy. – Expert Workshop "New Employment Risks in East Asia" of the DFG Research Training Group Risk and East Asia, Deutsches Institut für Japanstudien (DIJ), Tokio.
- Apr. 1, 2011 The Social and Political Consequences of non-regular Employment in Japan: Do employment risks translate into electoral risks. – Joint conference of AAS and ICAS, Honolulu.
- July 27, 2011 Wachsende soziale Ungleichheit in Japan. – Vortrag im Rahmen der 3. IN-EAST Summer School, Duisburg.

Sept. 10, 2011 Does Coordinated Capitalism Still Work? Labour market dualism and the global financial crisis. – 10. Kongress der European Sociological Association (ESA), Genf.

Sven Horak

- Oct. 1–2, 2010 Session chair “Incentives”, Annual Conference of the German Society for Experimental Economics (GfEW), University of Luxemburg.
- Dec. 15, 2010 The Internationalization of the Bosch Group in Asia and the Impact of Culture in International Automotive Management. – University of Duisburg-Essen, Faculty of Engineering, Chair of International Automotive Management, Duisburg.
- Feb. 15, 2011 The Impact of Cultural Factors on Decision Behavior in South Korea and Germany – An Experimental Approach. – International Workshop on Technology Management, Corporate Strategy and Entrepreneurship, Faculty of Business Administration, Ritsumeikan University, Kyoto.
- Mar. 3, 2011 The Impact of Cultural Factors on Decision Behavior in South Korea and Germany. – Workshop “Experimental Perspectives on Behavioral Economics and Culture in East Asia”, University of Duisburg-Essen, Duisburg.

Norifumi Kawai

- Oct. 25, 2010 The Rise of Japanese Multinationals in European Transition Economies: Motivation, Location, and Structural Patterns. – Department of Economics at the University of Nagoya.
- Jan. 26, 2011 Japanese Firms: Deinstitutionalizing the Lifetime Employment System. – The 18th Stockholm Seminar on Japan, Stockholm School of Economics.
- Feb. 23–26, 2011 The Antecedents and Effects of Corporate Downsizing in the Institutional Context: The Case of Non-financial Japanese Firms from 1991 to 2008. – The Workshop on the Varieties-of-Capitalism Revisited – Japan and the United Kingdom since the 1990s (sponsored by the White Rose East Asia Centre and the Japanese Embassy in London), School of East Asian Studies at the University of Sheffield.
- Apr. 14–15, 2011 The Use of Quantitative Methods to Study Risk in the East Asian Context. – Research Workshop of EastAsiaNet in Duisburg.
- May 16–17, 2011 The Impact of High-Work Performance Systems on Firm Performance from the RBV of Competitive Advantage: Evidence from Japanese MNC Subsidiaries in Europe. – The 26th Workshop on Strategic Human Resource Management (EIASM Conference), Reykjavík.

Stephanie Krebs

July 25, 2011 Wie kaufen Japaner ein? Der japanische Lebensmittelhandel. – Vortrag im Rahmen der 3. IN-EAST Summer School, Duisburg.

Chun-Yi Lee

- Dec. 2, 2010 Have Taiwanese Businesses Lost Their Role in China? – East Asia Seminar, University of Göttingen.
- Dec. 8–9, 2010 Risk and CSR in China. – Exploratory workshop in Risk, City University of Hong Kong.
- Feb. 4, 2011 Chinese Labor in the Global Economic Structure. – University of Tübingen.
- Mar. 31, 2011 China’s New Challenge – Balancing the Seesaw Game between the Labour and Foreign
– Apr. 3, 2011 Investors. – Joint conference of the International Convention of Asia Scholars (ICAS) and Association of Asia Studies (AAS), Honolulu.
- Apr. 14–15, 2011 The Dilemma to Assess Risk in Governance: In the Case of China. – EastAsiaNet Spring Meeting 2011, Duisburg.

- June 29–30, 2011 A Taiwanese in China vs. A Chinese Born in Taiwan. – Conference on Migration to and from Taiwan, Centre of Taiwan Studies, School of Oriental and African Studies (SOAS), University of London.
- July 2, 2011 Doing fieldwork with Taishang in China. – Summer School of the Centre of Taiwan Studies, School of Oriental and African Studies (SOAS), University of London.

Susanne Löhr

- Feb. 12, 2011 Institutional Change in Intergovernmental Relations in China: The Reform of Direct Administration of Counties through Provinces. – Iserlohner Kreis „Staatskapazität und Legitimität in der VR China“, Schwerte.
- Apr. 8, 2011 Institutional Change in Intergovernmental Relations in China. – European Conference on Agriculture and Rural Development in China (ECARDC) X: Rural China and its Global Connections, Aarhus.

Kerstin Lukner

- Feb. 18, 2011 The Institutional Response to Infectious Diseases in Asia. – Second Workshop of International Project on the Design of Asian Institutions, Tokyo.
- Aug. 26, 2011 Domestic Processes to Meet International Goals: Japan Joins the International Criminal Court. – European Association for Japanese Studies International Conference, Panel on Politics and International Relations, Tallinn.
- Sept. 24, 2011 Japan im Geflecht Internationaler Beziehungen. – Symposium „Japan Heute“, Katholische Akademie Bayern, München.

Jörg Mathäus

- Nov. 3, 2010 Split Share Structure Reform, Corporate Governance and Foreign Share Discount in China. – Presentation at the Centre for Corporate Governance Research, University of Birmingham.
- Nov. 17, 2010 China's Engagement in Africa. – Lecture at the University of Stirling, Scotland.
- Feb. 10, 2011 Produktionsstandort China. – Vortrag bei Harburg-Freudenberger Maschinenbau GmbH, Hamburg.
- Mar. 3, 2011 China's Property Bubble. – Lecture at the European Business School, Oestrich-Winkel (Hessen).
- Apr. 13, 2011 Der Fünf-Jahres-Plan: Wie China das Wachstum steuern will. – Vortrag beim Wirtschaftsclub Düsseldorf.
- May 25, 2011 Globale Strategien asiatischer Konzerne. – Vorlesung im Rahmen der Internationalen Schwerpunktwochen der PFH Göttingen.
- May 26, 2011 Die Tigerstaaten: Branchen, Recht und Markteintritt. – Vorlesung im Rahmen der Internationalen Schwerpunktwochen der PFH Göttingen.
- July 7, 2011 The German Insurance Market. – Lecture at Tong Ji University, Shanghai.

Hannelore Mottweiler

- Nov. 17, 2010 **(mit Nicole Hermann und Markus Tünte)** Beschäftigungsstrategien und zukünftige Branchentrends: Wo geht die Reise hin? Erste Ergebnisse einer deutschlandweiten Befragung von Verlags- und Medienunternehmen. – Präsentation im Rahmen des Flexmedia-Praktiker-Workshops „Innovationen in der Verlagsindustrie erfolgreich umsetzen“, Duisburg.
- Sept. 7–8, 2011 **(mit Nicole Hermann, Dzenefa Kulenovic und Markus Tünte)** Die Verlagsindustrie im Innovationsdilemma: Die Suche nach Bewältigungsstrategien in Zeiten des Umbruchs. – Präsentation auf der GeNeMe-2011-Tagung, Dresden.

Armin Müller

- Feb. 12, 2011 The Dynamics of Institutional Change in Rural China's Health Reforms. – Iserlohner Kreis „Staatskapazität und Legitimität in der VR China“, Schwerte.
- Feb. 17, 2011 The Dynamics of Institutional Change in Rural China's Health Reforms. – Leiden China Discussion Group, University of Leiden.

Werner Pascha

- Oct. 13, 2010 Technologietransfer in Japan. – Vorbereitungstreffen der Studienreise des Studienfonds Düsseldorf–Japan 2010, Düsseldorf.
- Nov. 4, 2010 Are the East Asian Economies Decoupling? – In Search of Evidence before and during the Global Economic Crisis. – Institute of National Security Strategy, Seoul.
- Nov. 4–7, 2010 Leitung der Sitzung „Von G-20 zur multipolaren Weltordnung“, IX. Koreanisch-Deutsches Forum, Incheon, Südkorea.
- Nov. 12, 2010 Organisation und Podiumsleitung „Neuere Tendenzen in der Personalpolitik ausländischer Firmen und Organisationen in Ostasien“, 14. Duisburger Ostasientag, Duisburg.
- Dec. 8–9, 2010 Experimental Economics as a Method to Study Risk-Related Behaviour in East Asia. – Exploratory Workshop on Risk, Hong Kong Advanced Institute for Cross-Disciplinary Studies, City University of Hong Kong.
- Feb. 24, 2011 Japan's Crisis Management during the Global Recession: A Comparative Perspective. – Institute of Asia-Pacific Studies of the University of Nottingham.
- Mar. 16, 2011 **(with Sunkung Choi)** The Attitude towards Corruption in South Korea – An International Comparison Based on an Experimental Approach. – Workshop „Institutionen in der Entwicklung Ostasiens: Der Beitrag der experimentellen Ökonomik“, Evangelische Akademie Tutzing.
- Mar. 17, 2011 Wie zukunftsfähig ist Japans Wirtschaft(-spolitik)? – Jour fixe japonais 2011, Alumni-Freiburg-Club München.
- Apr. 14–15, 2011 **(with Markus Taube)** Risk Related Behaviour of Individuals – the Perspective of Experimental Economics across Cultures, EastAsiaNet Research Workshop of the University of Duisburg-Essen, Duisburg.
- May 20–22, 2011 Aspekte wirtschaftlicher Zusammenarbeit zwischen Deutschland und Japan. – DAAD-Tagung „Vertraute Fremde – Gemeinsame Wege“ an der Humboldt-Universität Berlin.
- Aug. 24–27, 2011 Japan, Venice and the Netherlands: Comparing the Rise and Potential Fate of Peripheral Trading Powers. – 13th International Conference of the European Association for Japanese Studies, University of Tallinn.
- Sept. 13, 2011 Deutsch-japanische Wirtschaftsbeziehungen zwischen weltwirtschaftlicher Normalität und bilateralen Besonderheiten. – Ringveranstaltung der Deutsch-Japanischen Gesellschaft Berlin und Asien-Pazifik-Wochen, Berlin.
- Sept. 15–16, 2011 Discussant of the Panel on “The Future of Higher Education on East Asia: Concepts and Experiences”, EastAsiaNet Research Workshop at the University of Vienna.
- Sept. 19, 2011 Das deutsch-japanische Bergleuteprogramm als Fallstudie von Wirtschaftsstrukturen im Wandel. – Tagung „Japanische Bergleute in Nordrhein-Westfalen“ in der Zeche Zollverein, Essen.

Ann-Kathrin Prior

- Apr. 8–10, 2011 Institutional Change in the Rural Financial Market in China. – European Conference on Agriculture and Rural Development in China (ECARDC) X: Rural China and its Global Connections, Aarhus.

Alexandra Sakaki

- Feb. 14, 2011 Textbook Talks: A Task for Civil Society Actors or Political Leaders? Making Friends While No One is Looking: The Role of Sub-national Actors in Reconciliation in East Asia and Europe. – American Institute for Contemporary German Studies, Johns Hopkins University, Washington D.C.
- June 9, 2011 Zwischen Modernisierung der SDF und der Allianz mit den USA: Militärische Aspekte der China-Politik Japans. – Trierer China-Gespräche 2011, Bundesakademie für Sicherheitspolitik, Berlin.

Hans-Christian Schnack

- Nov 7, 2010 Schulen für Migrantenkinder – zwischen Diskriminierung und Bildungschance. – Workshop „Chinesische Migrationen – innerhalb und außerhalb Chinas“, Institut für Sinologie, Freie Universität Berlin.
- Feb. 12, 2011 Schulbildung für ethnische Minderheiten in Yunnan – Bildungspolitik in der VR China unter dem Akteursfokus. – Iserlohner Kreis „Staatskapazität und Legitimität in der VR China“, Schwerte.
- Apr. 13, 2011 Bildung für Migrantenkinder. – Mittagsforum Ruhr-University Bochum, Fakultät für Ostasienwissenschaften.

Helmut Schneider

- July 26, 2011 Boomland Vietnam. Auf dem chinesischen Entwicklungspfad oder eigener Weg zum Wohlstand? – 3. IN-EAST Summer School, Duisburg.

Anja D. Senz

- Oct. 14, 2010 The Relevance of Confucius Institutes for the Cooperation between Chinese and World Universities. – Workshop on Current Issues of Chinese Culture, Renmin University, Beijing.
- Feb. 19, 2011 Political, Economical and Ecological Steering of Modernization in China. – Weingartener Asiengespräche, Ravensburg.
- Mar. 12, 2011 Chinese Perspectives on Climate Change and Environmental Protection. – Heinrich-Böll-Stiftung, Berlin.
- Mar. 15, 2011 Governing and Reforming in China. – China-Fortbildungsseminar der Bundeswehr, Weiterbildungszentrum Ingelheim.
- Mar. 15, 2011 Chinas Political Future: Democracy, Stability or Collapse? – China-Fortbildungsseminar der Bundeswehr, Weiterbildungszentrum Ingelheim.
- Apr. 13, 2011 Ethnic Minorities in China between Assimilation and Autonomy. – Akademie für politische Bildung, Tutzing.
- June 24, 2011 Chinas Political System and the Role of CCP. – European Economic and Social Committee, Brussels.
- July 8, 2011 Local Governance and Administration in China. – Torino World Affairs Institute, University of Torino, Italy.
- Sept. 12, 2011 Chinas Rise and the Consequences for Europe. – Bundesakademie für Sicherheitspolitik, Sicherheitspolitisches Seminar deutscher und chinesischer Generale/Admirale, Berlin.
- Sept. 17, 2011 China: Results from 30 Years of Reform and Opening. – Friedrich-Naumann-Stiftung, Theodor-Heuss-Akademie, Gummersbach.
- Sept. 17, 2011 Chinas Role in Africa between Myth and Reality. – Seminar „Entwicklungszusammenarbeit und Good Governance in Afrika“, Friedrich-Ebert-Stiftung, Bonn.

- Sept. 28, 2011 Chinas Role in International Politics. – Karl-Arnold-Stiftung, Königswinter.
 Sept. 28, 2011 Political Consequences of Modernization and Social Tensions in China. – Karl-Arnold-Stiftung, Königswinter.

Karen Shire

- Nov. 26, 2010 Employment Risks in Coordinated Market Economies: Germany and Japan in Comparison. – Expert Workshop “New Employment Risks in East Asia”, German Institute of Japan Studies in Tokyo.
 June 21, 2011 The Politics of Care Work in Conservative Welfare Capitalism: Austria and Germany. – Panel: “Who Cooks, Cares and Cleans? Transnational Markets of Domestic Services and Its Politics”. Annual Meetings of the Center for European Studies, Barcelona.
 June 25, 2011 Gender, Industrial Citizenship and New Livelihood Risks in Germany and Japan. – Panel “Gender Egalitarianism and the Limits of Capitalism”, Annual Meetings of the Society for the Advancement of Socio-Economics, Madrid.

Kristin Surak

- Jan. 2011 Re-Making Japanese Tea: A Look at Institutions. – Ferdinand Braudel Series, Department of History and Civilization, European University Institute, Florence, Italy.
 Mar. 2011 Nation-Work: Towards a Praxeology of Cultural Nationalism. – Centre for Postcolonial Studies, Goldsmiths College, London.
 June 2011 At the Margins of Multiculturalism: Others in Japan. – Nissan Institute, St. Anthony’s College, Oxford University.

Markus Taube

- Oct. 7–9, 2010 (De-)Coupling Processes in the Chinese Steel Industry – Diverging Trends. – Presentation at the 4th EastAsiaNet Research Workshop, Prague.
 Oct. 20, 2010 Fieldwork in China – Dos and Don’ts. – Presentation at the University of Lund.
 Oct. 27, 2010 Chinas Wirtschaft zwischen Markt und Plan. – Vortrag am Konfuzius-Institut Metropole Ruhr, Duisburg.
 Nov. 4, 2010 China auf dem Weg zur Weltmacht. – Vortrag in der Heinrich-Heine-Buchhandlung Duisburg.
 Nov. 15, 2010 Die Rückkehr des Staates: Chinas eigenwillige Marktwirtschaft. – Vortrag beim Rotary-Club Wuppertal-Süd.
 Nov. 15, 2010 Eine zukunftsweisende Partnerschaft. Deutsches Unternehmensengagement in China. – Vortrag im Rahmen der Tagung „Engagement in der Fabrik der Welt. Die Chinastrategie deutscher Unternehmen“ der Katholischen Akademie „Die Wolfsburg“, Mülheim a. d. Ruhr.
 Nov. 18, 2010 China im Widerspruch (?) zwischen staatlicher Wirtschaftslenkung und ungeregeltem Kapitalismus. – Vortrag bei der Gesellschaft Casino Duisburg.
 Jan. 17, 2011 „Wirtschaftswunder“ 2.0? Chinas Weg vom Export- zum Binnenmarktfokus. – Vortrag auf der Veranstaltung „China 2020 – Chancen und Risiken für deutsche Unternehmen auf dem chinesischen Markt“ der IHK München und des Chinaforum Bayern, München.
 Feb. 19, 2011 Rising China: ‚Wirtschaftswunder‘ und Management-Herausforderung. – Vortrag auf dem „Landesvorbereitungsseminar China“, veranstaltet vom Landesspracheninstitut Nordrhein-Westfalen, Bochum.
 Feb. 24, 2011 Chinas Volkswirtschaft und ihr Automobilsektor – Perspektiven im 12. Fünfjahresplan. – Vortrag an der Volkswagen AG-AutoUni Wolfsburg.

- Mar. 17, 2011 The Chinese Economy – Shifting from International Trade to Domestic Demand. – Presentation at the CESifo International Spring Conference 2011 “The Global Divide: Winners and Losers of the Crisis”, organized by CESifo, Berlin.
- Mar. 24, 2011 Chinas Volkswirtschaft zu Beginn des 12. Fünfjahresplans – Status quo und Perspektiven. – Vortrag bei der Marktkommission des Zentralverbands der Elektrotechnik- und Elektroindustrie (ZVEI), München.
- Mar. 29, 2011 Chinas Stahlmarkt nach der Krise – welcher Krise? – Vortrag im Rahmen des 4. Dow Jones-Stahlmarkt-Dialogs der Dow Jones News GmbH, Frankfurt am Main.
- Apr. 3, 2011 Innovation in China: Cooperation – Copying – Competition. – Presentation at the “1. International Drive Technology Meeting”, organized by EUROTRANS and the German Mechanical Engineering Federation (VDMA), Hannover.
- Apr. 14–15, 2011 Risk Related Behaviour of Individuals – the Perspective of Experimental Economics across Cultures. – Presentation at the 5th EastAsiaNet Research Workshop, Duisburg.
- May 6–7, 2011 Globalisierung der Märkte – Schwerpunkt Nord-Amerika/Asien. – Seminartage im Rahmen der Qualifizierungsmaßnahme „Interdisziplinäres Qualifizierungsprogramm“ der Thyssen-Krupp Steel AG, Duisburg.
- May 12, 2011 Chinas Wirtschaft im internationalen Umfeld. – Seminartag im Rahmen des China Manager IHK, Feldkirchen-Westerham (Bayern).
- May 13, 2011 China – Ein Megamarkt für europäische Bauzulieferer? – Vortrag im Rahmen des B+L Zukunftsforum 2011 der B+L Marktdaten GmbH, München.
- June 6, 2011 China’s Quest for Indigenous Innovation – A New ‘Cluster Paradigm’? – Presentation at the Conference “Innovation and Competitiveness in the World Economy”, organized by the Warsaw School of Economics (SGH) under the patronage of the Polish Minister of the Economy, Warsaw.
- July 12, 2011 China – vernetzte Autokratie? Internet und Zensur in China / Chinas Umgang mit dem Internet. – Podiumsdiskussion organisiert durch die Deutsche Gesellschaft für Auswärtige Politik und die Bundeszentrale für politische Bildung, Bonn.
- July 27, 2011 China im 21. Jahrhundert – zwischen Staat und Markt. – Vortrag im Rahmen der 3. IN-EAST Summer School, Duisburg.
- Sept. 2, 2011 Moderation der Podiumsdiskussion „Perspektiven der Deutsch-Chinesischen Wirtschaftspartnerschaft – ein Blick in die Zukunft“ auf dem NRW.INVEST Business and Investors Forum China 2011, Düsseldorf.
- Sept. 7, 2011 China als Taktgeber für den Weltstahlmarkt. – Vortrag im Rahmen des 6. Dow Jones-Stahl-Tag 2011 der Dow Jones News GmbH, Frankfurt am Main.
- Sept. 8, 2011 Die Wirtschafts- und Sozialmodelle Asiens im Wandel – Fokus China. – Vortrag auf dem Seminar „Wirtschafts- und Sozialmodelle im Wandel“ der Akademie für Politische Bildung, Tutzing.
- Sept. 22, 2011 Social Networks and the Institutional Foundations of Relational Corruption in the PR China. – Presentation at Sichuan University, European Studies Centre, Chengdu.
- Sept. 23, 2011 Striving for Indigenous Innovation – Is a New ‘Cluster Paradigm’ Evolving in China? – Presentation at Sichuan University, School of Economics, Chengdu.
- Presentation in the Media *Medienpräsentationen***
- Oct. 13, 2010 Hessischer Rundfunk, Interview zur Transferierbarkeit des exportorientierten Wachstumsmodells auf das westchinesische Hinterland.
- Oct. 25, 2010 Deutsche Welle Rundfunk, Interview zur politischen Ökonomie der eskalierenden inflationären Preisentwicklung in China.

- Nov. 4, 2010 Deutsche Welle Rundfunk, Interview zur Gefahr stagflationärer Entwicklungen in China vor dem Hintergrund anhaltend expansiver Geldpolitik in den USA.
- Nov. 22, 2010 Hessischer Rundfunk, Interview zu Konzepten einer langfristigen Wachstumsstrategie für die chinesische Volkswirtschaft.
- Jan. 6, 2011 Deutsche Welle TV, Interview zum chinesischen Ankauf europäischer Staatsanleihen (deutsch- und englischsprachiges Format).
- Jan. 19, 2011 Deutsche Welle TV, Interview zu China als vor der Weltbank wichtigstem Kreditgeber an Entwicklungsländer (deutsch- und englischsprachiges Format).
- Jan. 20, 2011 Hessischer Rundfunk, Interview zu den ökonomischen Grundlagen des chinesisch-amerikanischen Verhältnisses.
- Feb. 2, 2011 Euronews TV, Interview zu Motiven und Implikationen der zunehmenden Investitionstätigkeit chinesischer Unternehmen in Deutschland und Europa.
- Feb. 11, 2011 Deutsche Welle Rundfunk, Interview zur aktuellen inflationären Preisentwicklung und dem Aufwertungspotenzial des Renminbi.
- Mar. 4, 2011 Deutsche Welle TV, Interview zur neuen chinesischen Wachstums- und Entwicklungsstrategie (deutsch- und englischsprachiges Format).
- Apr. 18, 2011 Deutsche Welle TV, Interview zur Investitionstätigkeit chinesischer Wirtschaftsakteure in Europa (deutsch- und englischsprachiges Format).
- May 30, 2011 Deutschlandradio Wissen, Interview zur Vergabe von Infrastrukturprojekten (Autobahnbau) an chinesische Bauträger in Polen.
- June 16, 2011 Radio Dreyeckland, Interview zur Internationalisierung des Renminbi und den Implikationen für die globalen Wirtschaftsbeziehungen.
- June 28, 2011 Deutsche Welle TV, Interview zum wirtschaftlichen Engagement Chinas in Deutschland und Europa (deutsch- und englischsprachiges Format).
- June 28, 2011 BR Radiowelt, Interview zur Bedeutung Chinas für die europäische Wirtschaft und die Rolle Chinas in der PIIGS-Euro-Krise.
- July 4, 2011 Deutsche Welle Rundfunk, Interview zur Entstehung einer Immobilienblase in China und aktuellen Gegenmaßnahmen der Regierung.
- Sept. 5, 2011 Südwestrundfunk (SWR), Interview zur Haushaltslage in der VR China und der Verschuldung der Lokalregierungen im Besonderen.
- Sept. 6, 2011 Deutschlandradio Kultur, Interview zum Engagement chinesischer Unternehmen in Deutschland (Übernahmen, Direktinvestitionen).

René Trappel

- Nov. 3–4, 2010 The Commodification of Collective Land in Rural China. – Workshop “Urbanisation and Land in China”, Roskilde University, Denmark.
- Nov. 18, 2010 Farmland Protection and Land Reclamation: Roundtable Discussions with the MLR Delegation. – London School of Economics.
- Nov. 25–28, 2010 **(with Thomas Heberer)** The Commodification of Collective Land and the Transformation of Rural China; and: Strategic Group Local Cadres: Evaluation as a Case Study. – Annual Meeting of the Arbeitskreis Sozialwissenschaftliche Chinaforschung (ASC) + Meet-up of BMBF-sponsored project “Governance in China”, Würzburg.
- Apr. 8–10, 2011 Audits and Auditees: An Alternative Perspective on Cadres’ Performance Audits in Rural China. – European Conference on Agriculture and Rural Development in China (ECARDC) X, Aarhus.

- June 30, 2011 **(with Thomas Heberer)** Evaluation Processes, Local Cadres' Behaviour and Local
 – July 3, 2011 Development. – Results Workshop of the DFG-sponsored project "Politics and Autonomy
 in the Local State", Tübingen.

Markus Tünte

- Nov. 17, 2010 **(mit Nicole Hermann und Hannelore Mottweiler)** Beschäftigungsstrategien und zukünftige
 Branchentrends: Wo geht die Reise hin? Erste Ergebnisse einer deutschlandweiten
 Befragung von Verlags- und Medienunternehmen. – Präsentation im Rahmen des Flex-
 media-Praktiker-Workshops „Innovationen in der Verlagsindustrie erfolgreich umsetzen“,
 Duisburg.
- June 23–25, 2011 **(with Birgit Apitzsch)** Post Fordist Industries and Flexible Employment: A Comparative
 Analysis of their Interrelations. – Paper presented at the session "Labour Market Regula-
 tion: Flexibility" at the SASE 23rd Annual Conference "Transformations of Contemporary
 Capitalism: Actors, Institutions, Processes", Universidad Autónoma de Madrid.
- Sept. 7–8, 2011 **(mit Nicole Hermann, Dzenefa Kulenovic und Hannelore Mottweiler)** Die Verlagsindus-
 trie im Innovationsdilemma: Die Suche nach Bewältigungsstrategien in Zeiten des Um-
 bruchs. – Präsentation auf der GeNeMe-2011-Tagung, Dresden.

Melanie Wacker

- Feb. 24, 2011 Shifting Responsibility and Risks – the Case of Japan and Its Policy toward Landmines
 and Cluster Munitions. – Shaken Social Science Dissertation Workshop, Institute of Social
 Science, University of Tokyo.
- Mar. 31, 2011 Japan Bans Cluster Munitions – The Role of Civil Society. – Panel 173, Annual Conference
 2011, Joint Conference by Association of Asian Studies AAS and International Convention
 of Asia Scholars ICAS, Honolulu.

Presentation in the Media *Medienpräsentationen*

- Mar. 16, 2011 **(mit Winfried Flüchter)** WDR 3 Fernsehen, Lokalzeit: Zur Dreifachkatastrophe am
 11.3.2011 in Japan: Erdbeben – Tsunami – Atomunfall.

10

PROFESSIONAL ACTIVITIES
EHRENAMTLICHE TÄTIGKEITEN
Flemming Christiansen

Editor, Journal of Current Chinese Affairs, GIGA, Hamburg.

Member of the Editorial Board of the following journals: China Information (Leiden), Asian Politics and Policy (Washington and Beijing), Journal of Agrarian Change (London) and of the following book series: Chinese Worlds (Routledge)

Helmut Demes

Member of the Advisory Board, Euro-Asia Management Studies Association (EAMSA)

Lun Du

President of the German Confucian Society (Deutsche Konfuzianische Gesellschaft e.V., DKG)

Board member of the International Confucian Association (ICA), Beijing

David Eichhorn

Member of the Board of the Koordinationsstelle für Praktika (KOPRA) e. V.

Winfried Flüchter

Member of the scientific council of the “Journal of Economic Geography“ /
Mitglied des wissenschaftlichen Beirats der „Zeitschrift für Wirtschaftsgeographie“

Member of the board of trustees of the Foundation for the Promotion of Japanese-German Scientific and Cultural Relations (JaDe), Cologne /

Mitglied des Kuratoriums der Stiftung zur Förderung japanisch-deutscher Wissenschafts- und Kulturbeziehungen (JaDe), Köln.

Thomas Heberer

Member of the Editorial Board, “The China Quarterly” (since 8/2011)

Member of the Editorial Committee, “European Journal of East Asian Studies”

Member of the Editorial Board, “Journal of China in Comparative Perspective”, London School of Economics

Member of the Academic Advisory Committee, “China in Comparative Perspective Network”

Member of the Academic Advisory Board, “Journal of Current Chinese Affairs”

Member of the Academic Advisory Board, “Internationales Asienforum”

Member of the Board, Institute for Peace and Development (INEF), Duisburg.

Member of the Board, Asia Foundation Essen

Co-editor of the book series “East Asia in the 21st Century”, Verlag für Sozialwissenschaften

Co-editor of the series “Ostasien-Pazifik. Trierer Studien zu Politik, Wirtschaft, Gesellschaft, Kultur”

Co-editor of the series “Schriftenreihe zur Ostasienforschung”

Cologne Forum of International Relations and Security Policies, Member of the Academic Advisory Board

Member of the Academic Advisory Council, Institute of European Studies, Nankai University, Tianjin,
 Adjunct Professor, Zhongguo Renmin Daxue (Chinese People's University), Beijing
 Adjunct Professor, Nankai University, Tianjin
 Adjunct Professor, Zhejiang University, Hangzhou
 Adjunct Professor, Ocean University, Qingdao
 Senior research fellow, Beijing Academy of Social Sciences
 Co-Director, Confucius Institute Metropolis Ruhr, Duisburg
 Member of the Board, Institute of Political Science, University of Duisburg-Essen
 Member of the Board, Institute of East Asian Studies, University of Duisburg-Essen
 Affiliated professor of the Heinrich Böll Foundation at the University of Duisburg-Essen

Peter Thomas in der Heiden

Member of the Board and treasurer of the Koordinationsstelle für Praktika (KOPRA) e. V.
 Member of the China Postgraduate Network

Kerstin Lukner

Co-Speaker, Politics Working Group, German Association for Social Science Research on Japan (VSJF)

Werner Pascha

Member of the Editorial Committee, European Journal of East Asian Studies
 Department Editor East Asia, Zeitschrift für Betriebswirtschaft
 Co-Editor in Chief, Asia-Europe Journal, published by Springer
 Editorial Advisory Board member, Journal of Korea Trade
 Advisor on University relations, German-Korean Society
 Vice-President of the German-Japanese Society of the Lower Rhine, Düsseldorf
 Member of the Committee for Economic Systems and Institutional Economics, Verein für Socialpolitik
 (German Association for Economic Studies)
 Member, Korean-German Forum, advising the German and South Korean governments
 Board Member, Institute of Development and Peace (INEF) of the University of Duisburg-Essen
 Steering group member and executive board member of EastAsiaNet, the European Research School
 Network of Contemporary East Asian Studies
 Co-editor of the book series "Economic Studies on Asia", Metropolis Publishing Co., Marburg
 Vice-Chairman of the Research Institute on Economic Developments in the Pacific Region (FIP e. V.)
 Member of the selection committee for "Sprache und Praxis in Japan" of the German Academic
 Exchange Service (DAAD)
 Honorary President, KOPRA e. V. (NPO)

Alexandra Sakaki

Member of the Editorial Board at the Journal "Weekly Digest – German Foreign Policy in Focus",
 University of Trier

Helmut Schneider

Editorial Management (*Schriftleitung*), Zeitschrift für Wirtschaftsgeographie (*Journal of Economic Geography*)

Anja Senz

Managing Director of the Confucius Institute Metropolis Ruhr, Duisburg

Member of the Expert Advisory Board of the Heinrich Böll-Stiftung (The Green Political Foundation), Berlin

Referee for Transparency International (TI)

Adviser and Editor of the European Junior Research Group “China Companion-Project” (based at University of Torino, Italy)

Karen Shire

Member and Vice-Director, University Board of Councillors (Hochschulrat), University of Duisburg-Essen

Chair, Advisory Board, Bremen International Graduate School of Social Sciences, University of Bremen (German Excellence Initiative)

Chair, Advisory Board, German Institute for Japanese Studies (DIJ), Tokyo

Affiliated Professor, Hans Boeckler Foundation, scholarship programs

Member, Yale Society for Comparative Studies, Yale University, New Haven, USA

Board Member, RC 02 Economy and Society, International Sociological Association (since Sept. 2010)

Advisory Board, Institute of Advanced Studies in the Humanities (KWI), Essen

Guest Professor, University of Sheffield and White Rose East Asian Centre (UK Centre of Excellence in Language-Based Regional Studies)

Guest Professor, Center for the Study of Social Stratification and Inequality, JSPS Global Center of Excellence, Tohoku University (in June 2011, and again in October 2012)

Kristin Surak

Referee for the following journals: American Journal of Sociology, International Migration Review, Ethnic and Racial Studies, and Pacific Affairs

Markus Taube

Gutachterliche Mitwirkung an Akkreditierungsverfahren an folgenden Hochschulen: Hochschule für Wirtschaft und Recht Berlin, Universität Göttingen, Fachhochschule Ludwigshafen

Mitwirkung an dem Habilitationsverfahren „Zhu Jiaming“ an der Universität Wien

Externe Gutachtertätigkeiten für: Studienstiftung des deutschen Volkes, Stiftung Mercator

Erstellung von „double blind“-Reviews für folgende Zeitschriften: Asian Business & Management (Palgrave), CESifo Economic Studies (ifo Institut für Wirtschaftsforschung), CESifo Forum (ifo Institut für Wirtschaftsforschung), China Economic Review (Elsevier), China Quarterly (SOAS), Economics (University of Kiel), Journal of Current Chinese Affairs (GIGA), Transnational Corporations (UNCTAD), Zeitschrift für Betriebswirtschaft (Gabler)

Toshi Yamada

Board Member of the “Arbeitskreis Japan-Bibliotheken”

11

STUDY AND RESEARCH VISITS TO EAST ASIA
STUDIEN- UND FORSCHUNGSaufenthalte in OSTASIEN
Thomas Heberer

- Oct. 2010 Research on the topic “Transformation of Taiwan’s agriculture” with a research grant by Taiwan’s Ministry of Education and on invitation of Taiwan National University
- May 2011 Preparing the September seminar of the DFG Graduate School in Beijing and preparing academic cooperation with the School of Public Administration at Wuhan University
- Aug./Sept. 2011 Field research on the role of local leading cadres as strategic groups in Jiangyin county (Jiangsu province) and Shiquan county (Shaanxi province)

Martin Heinberg

- June 6–21, 2011 Explorative research visit in Beijing. Discussion with Chinese scholars on state and quality of Chinese journal publications and participation in the Association for Consumer Research Asia-Pacific conference.

Susanne Löhr

- Sept. 2011 Beijing and Hangzhou, participation in the September Seminar of the GK 1613 and field research

Werner Pascha

- May 28 2011 Visiting scholar at the Faculty of Economics and the Life-Risk Reseach Center of Doshisha
– July 16, 2011 University in Kyoto. Focusing on performing an experiment on corruption attitude in Japan.

Karen Shire

- Nov 23, 2010 Organisation and presentation at the New Employment Risks Workshop, and participation in
– Dec. 5, 2010 the Board Meeting of the German Institute for Japanese Studies (DIJ) in Tokyo

12

LIBRARY REPORT
BIBLIOTHEKSBERICHT

The library of the Institute of East Asian Studies is integrated as East Asia collection in the University Library, and therefore applies its regulations for use, acquisition policy and budget requirements of the university library.

The library collections reflect the contemporary relevance and interdisciplinary nature of East Asian Studies. The main collection areas are politics, society, economy, geography, modern history, culture and the modern languages of the regions of China and Japan. At present, the East Asian collection holds over 30,000 monographs and 200 periodicals.

The total holdings of the East Asia collection are recorded in the electronic cataloging network of University Libraries of North Rhine-Westphalia and can be retrieved from the OPAC of the University Library.

The parallel cataloging of Japanese monographs in NACSIS-CAT (Japanese Union Catalogue), hosted by the National Institute of Information in Japan, has been continued, using the original characters. With the help of the Chinese and Japanese characters, approximately 4,500 of our Japanese titles can be found in Webcat (<http://webcat.nii.ac.jp>), and also in the European Union Catalogue of Japanese Books (<http://www.niicat.eu>).

The University Library has a number of subject-oriented databases. Academic staff and students may access them via PC.

The library of the IN-EAST is also working with various international and national libraries through which both the staff and the students have opportunities to use the shared licensed databases directly from Asia and delivery of journal articles as needed.

Many Chinese articles and texts can be downloaded. Concerning Japanese articles, the institute has completed in the previous reporting period an agreement with the National Diet Library in Japan, so that you can order on demand journal articles in Japan. Since the National Diet Library has been building its collections mainly by the legal deposit of Japanese publications (Legal Deposit System), this cooperation is most valuable for our research.

At this point we would like to thank the Nippon Foundation for their generous donation of books.

The permanent support of the Confucius Institute Metropolis Ruhr keeps the Chinese section of the library up-to-date, this especially applies to Chinese-German and Chinese-English dictionaries as well as classical Chinese literature.

Duisburg Working Papers on East Asian Studies
Duisburger Arbeitspapiere Ostasienwissenschaften

Since July 1995 the Institute has published its own working paper series, the so-called “Green Series” (*Grüne Reihe*), a limited number of which are available free of charge. Most papers in the series can be accessed via Internet, they are listed on the IN-EAST website at <http://www.in-east.de> → Publications.

Between October 2010 and September 2011 the following papers were published.

- No. **87** / 2010 **Marcus Conlé:**
Health Biotechnology in China: National, Regional, and Sectoral Dimensions
- No. **88** / 2011 **Peter Thomas in der Heiden:**
Chinese Sectoral Industrial Policy Shaping International Trade and Investment Patterns – Evidence from the Iron and Steel Industry
- No. **89** / 2011 **Susanne Löhr, René Trappel (Hg.):**
Task Force: Nahrungsmittel in China – Food Security- und Food Safety-Problematik in China

